



**BOLINK**

**BoLINK R/C CARS, INC. / 420 Hosea Road, Lawrenceville, GA 30245-4695  
(404) 963-0252 FAX: 404-963-7334**



# BoLINK

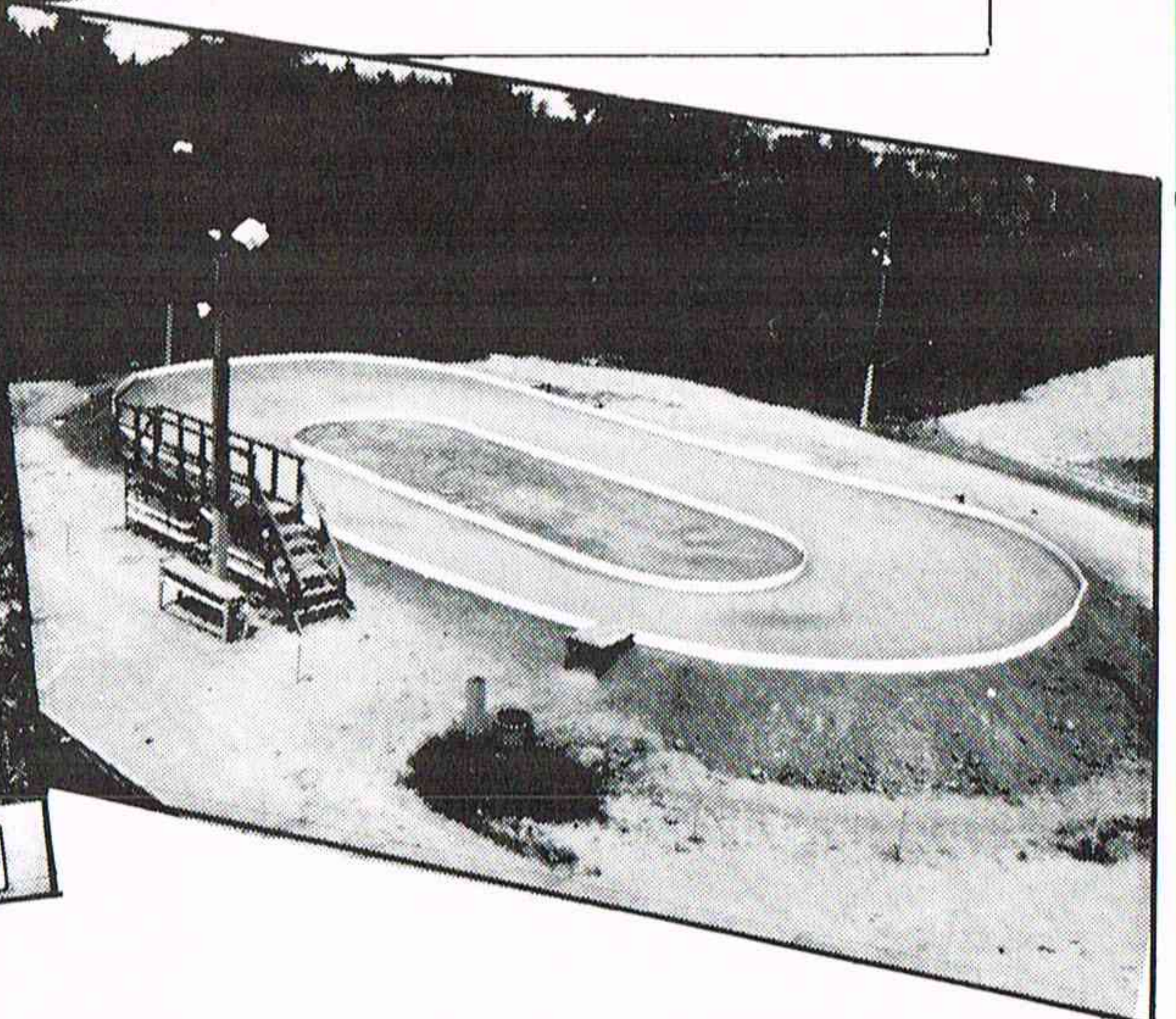

BoLINK R/C CARS, INC. was founded in 1970 by Bob and Kathy Rule. This quality-oriented company has one simple motto in mind when they design new products - 'Complex Enough to Perform - Simple Enough To Enjoy'.

Located just a few miles northeast of Atlanta, Georgia, they have almost 13,000 square feet of manufacturing and storage space on 2½ acres of property. Also located right next to the factory is beautiful BoLINK Raceway Park, a super fast "Georgia Red Clay" Dirt Oval - complete with lights, large driver stand and bleachers. It's a gathering spot every Friday night, from March thru October, for the "serious", as well as, the "would-be" racer. Everyone is welcome! Most of BoLINK Round Tracker/Invader products began life right at BoLINK Raceway Park.

Radio control cars are the rage of the U.S. and the hottest hobby product going. We are well aware of the importance of replacement parts and accessories. You will never see a car released by BoLINK without replacement parts being available.

We hope you enjoy our latest catalog - WELCOME TO THE QUALITY WORLD OF BoLINK!

**BOLINK** "we're here to serve you, the customer"



Bob Rule



Kathy Rule

Owners



'Pat' Patrick  
Sales Manager



Rick Jordan  
Engineer



Mike Dooley  
Ass't. to Engineer



Pat Murray  
Plant Manager



Georgia Dulong  
Office



Kim Edmunds  
Secretary



Linda Thomas  
Computer



Bebe  
Security Chief

Kay Trigg  
James Mason  
Annette Patrick

**R/C**  
**VACUUM**  
**FORMING**

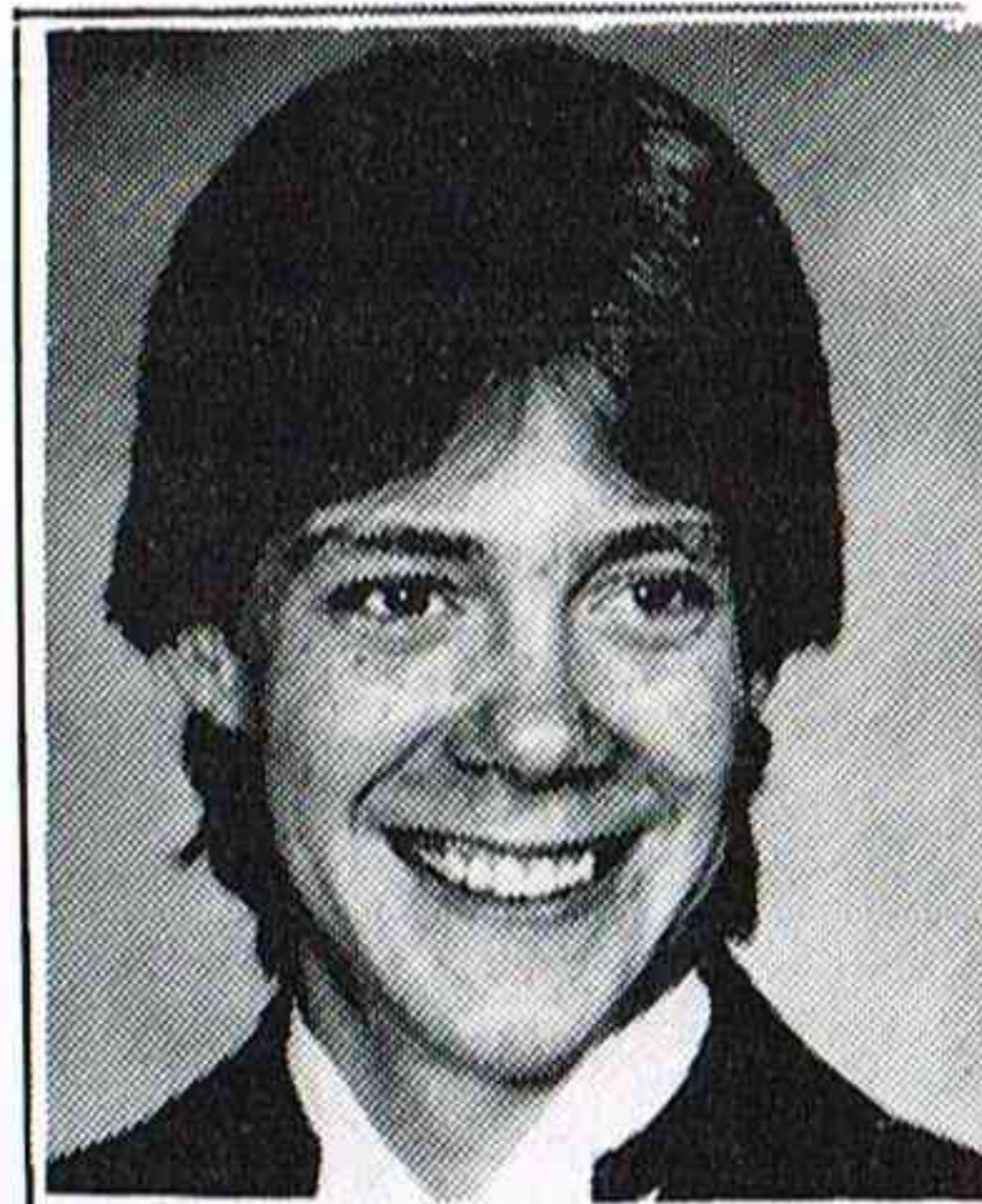

Steve Rule  
Kim Rule



J.C. McWhorter  
Teresa Wiggins  
Wayne Bailey  
James Haney  
Robin Siggers **TIRES**



Lynn Whitley  
Tonya Sanders  
Kim Jackson  
Jannett Newton  
Cheryl Brand  
**PACKING**

Terry Bramblett  
Teresa McElhanon  
Shelia Hanson  
Evelyn Ethridge **SHIPPING**



**BoLINK**

## meet bob rule



As owner of BoLINK R/C Cars, Inc., Bob Rule has been involved in scale auto racing since 1970. But, what few people know is that Bob has been involved in full-scale auto racing for almost as long. As a matter of fact, in 1974, Bob co-founded G.O.R.R.A. (Georgia Off-Road Racing Association) to help promote interest and activity in off-road racing in the South. During 1982, 1983 and 1984, he participated in D/Class Chargers. However, in 1985, due to a combination of health and business pressures, Bob felt he didn't have sufficient time to devote to racing and decided to retire - and re-enforced this decision by selling his beloved racing car. In less than a year, the lure of the sport got him back in a new car and on the track, racing again!

His decision to return to racing paid off with his winning his first two races and finishing the year with a 250 mile, 6½ hour race, 2nd in class and 2nd overall.

In his first race of 1987, the "Florida 400", he led the race for 5¾ hours, had a two lap lead with four laps to go, when he developed a fuel problem and finished the race 2nd in class, 3rd overall.

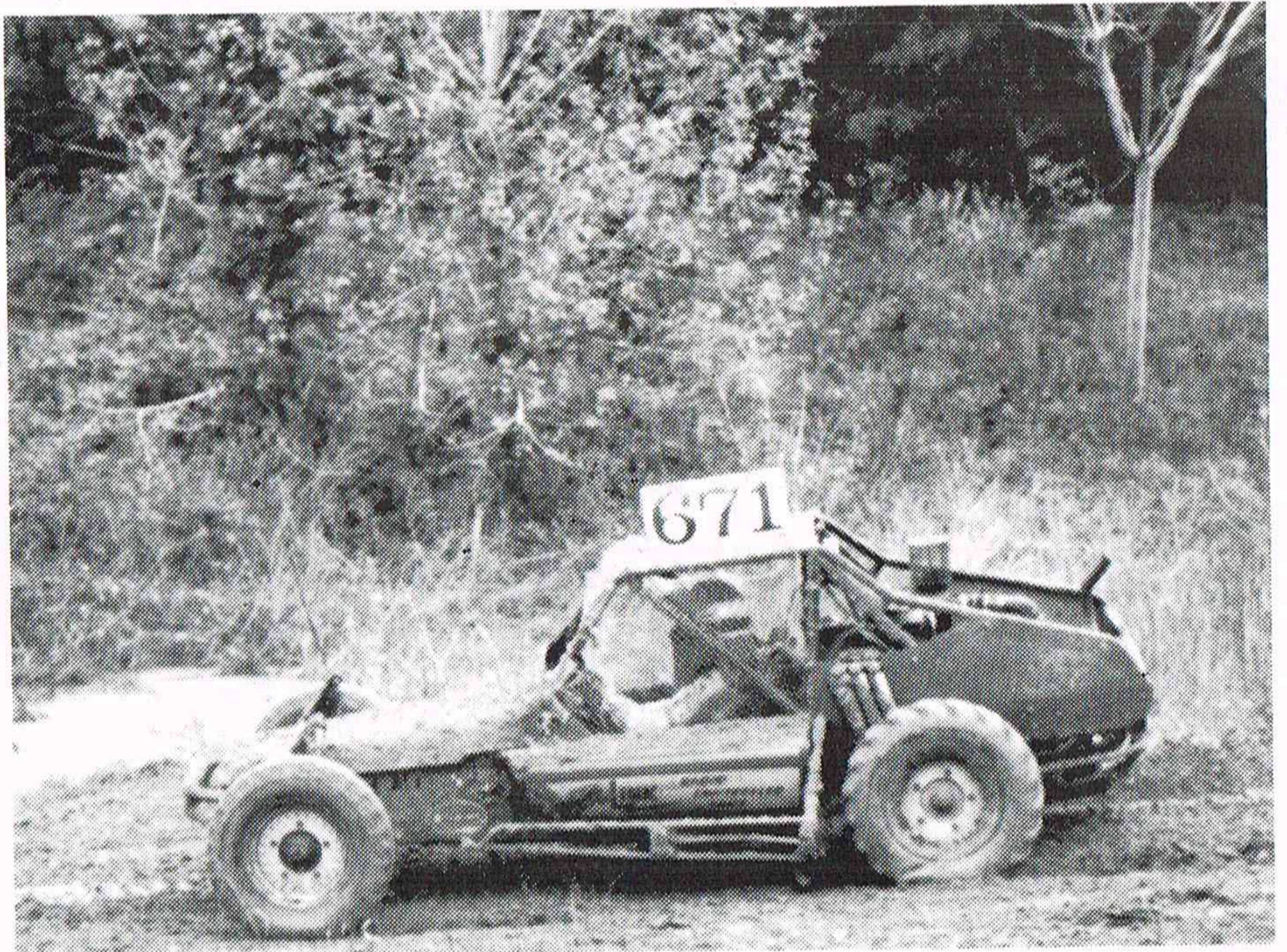

**BoLINK**

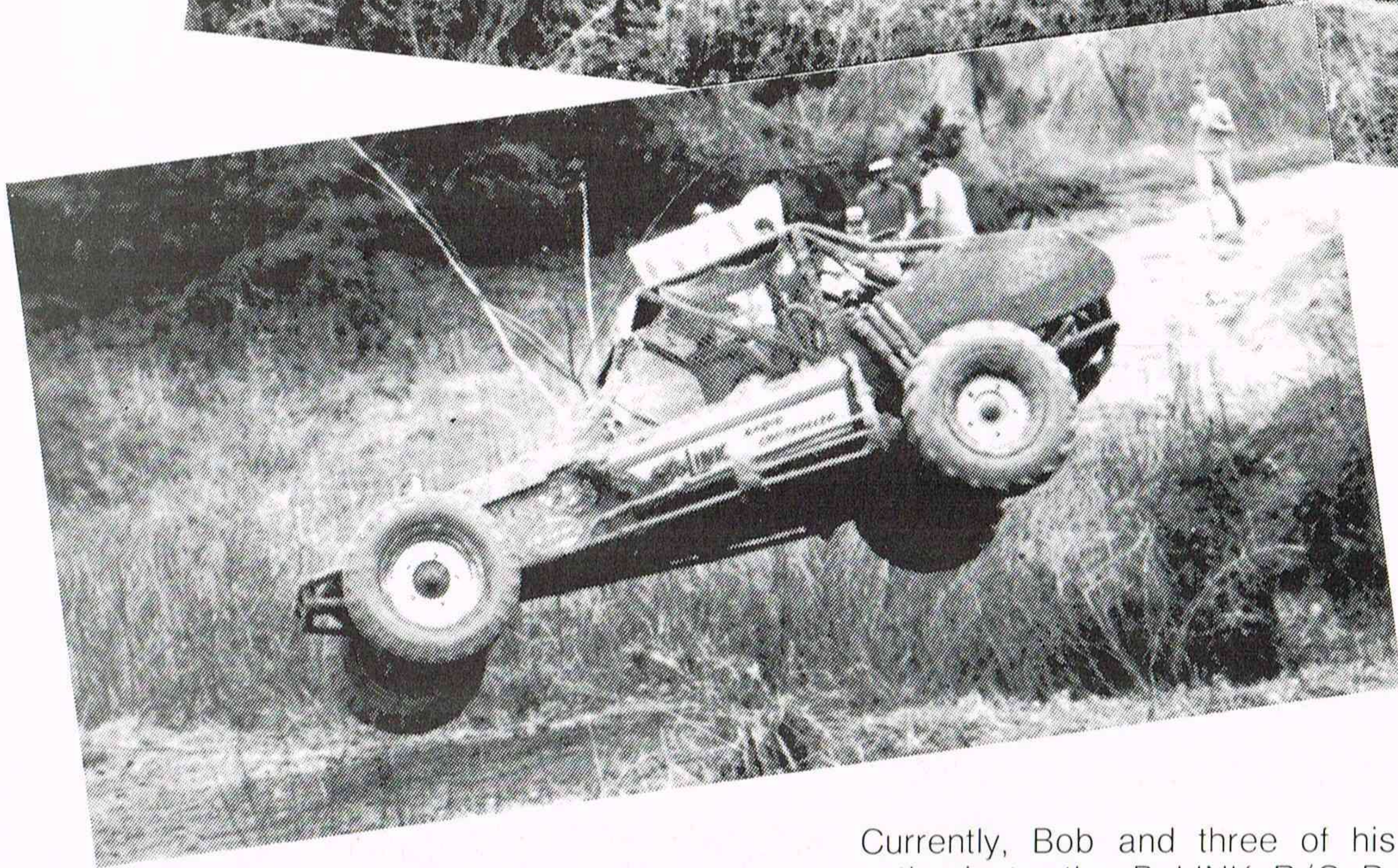

Currently, Bob and three of his fellow racing enthusiasts, the BoLINK R/C Desert Off-Road Racing Team, are making plans to participate in the "Mint 400" in Las Vegas, NV. *Go for it, Bob!!*

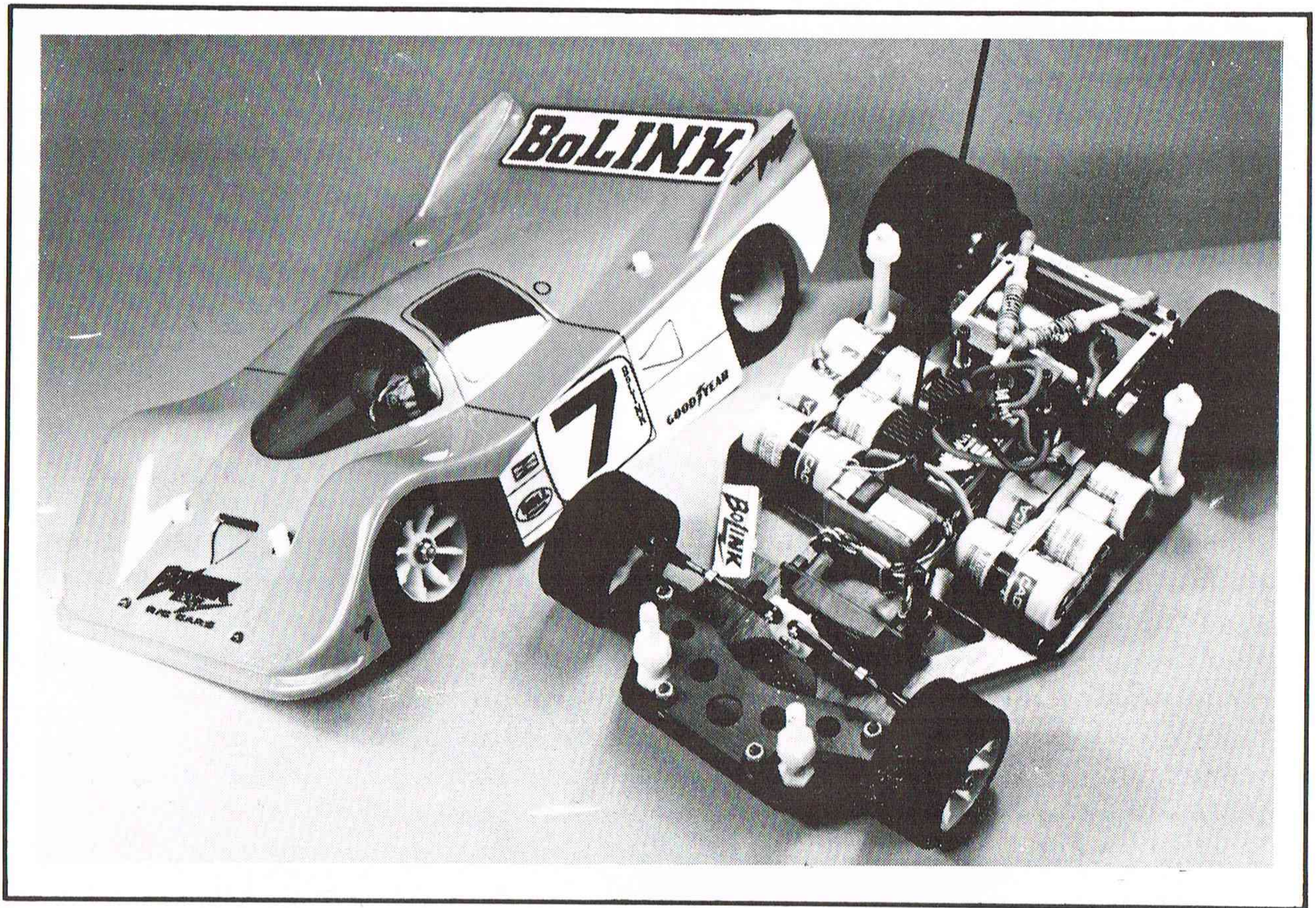

## 1/12th Scale State-of-the-Art Race Car

BL-1358    Fiberglass Version

BL-1359    Graphite Version

- **Available in Fiberglass and Graphite Versions**
- **Saddle Pack Style with Special Battery Holders**
- **New Rear Pod Design with Motor Centered in Car**
- **Dual Adjustable Shocks**
- **Beam-Type Front End with Simple Coaster Adjustment**

**BoLINK**

# Eliminator 10

**1/10th Scale State-of-the-Art  
Race Car**

**Designed for Racing  
on Carpet and  
Super Speedway-Type  
Tracks!!**

**See "ELIMINATOR 12" for similar features!**



**BoLINK**

# ROUND TRACKER II BY BoLINK

**THE MOST EXCITING R/C CAR ON THE MARKET TODAY**

**WINNER OF THE HOBBY INDUSTRY ASSOCIATION'S  
CREATIVE EXCELLENCE AWARD**

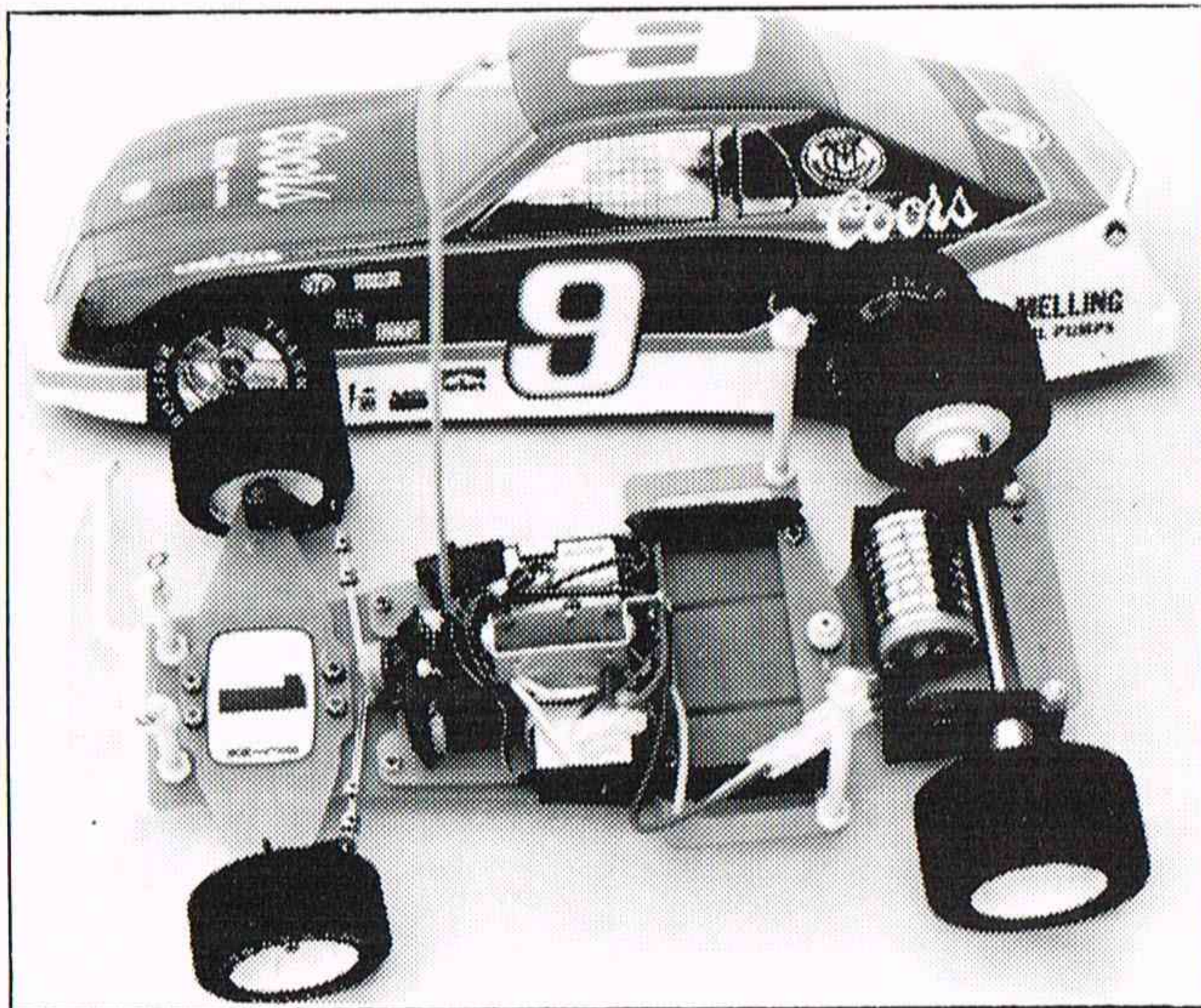

• features •

WORKING SUSPENSION FRONT AND REAR

FORWARD AND REVERSE SPEEDS

STRONG FIBERGLASS AND NYLON CHASSIS COMPONENTS

POWERFUL ELECTRIC MOTOR

VIRTUALLY INDESTRUCTABLE PLASTIC BODY

DESIGNED FOR WEEKS AND MONTHS OF  
MAINTENANCE—FREE RACING

LIMITED SLIP DIFFERENTIAL

QUICK CHARGE NI-CAD BATTERIES  
WITH 15 MINUTE D/C CHARGE CORD

**ASSEMBLED CAR  
(NO RADIO)**

**BL-1030  
ASPHALT**

**BL-1031  
DIRT**

**KIT**

**BL-1330  
ASPHALT**

**BL-1331  
DIRT**

**BL-1333  
“SPRINT CAR”  
KIT**

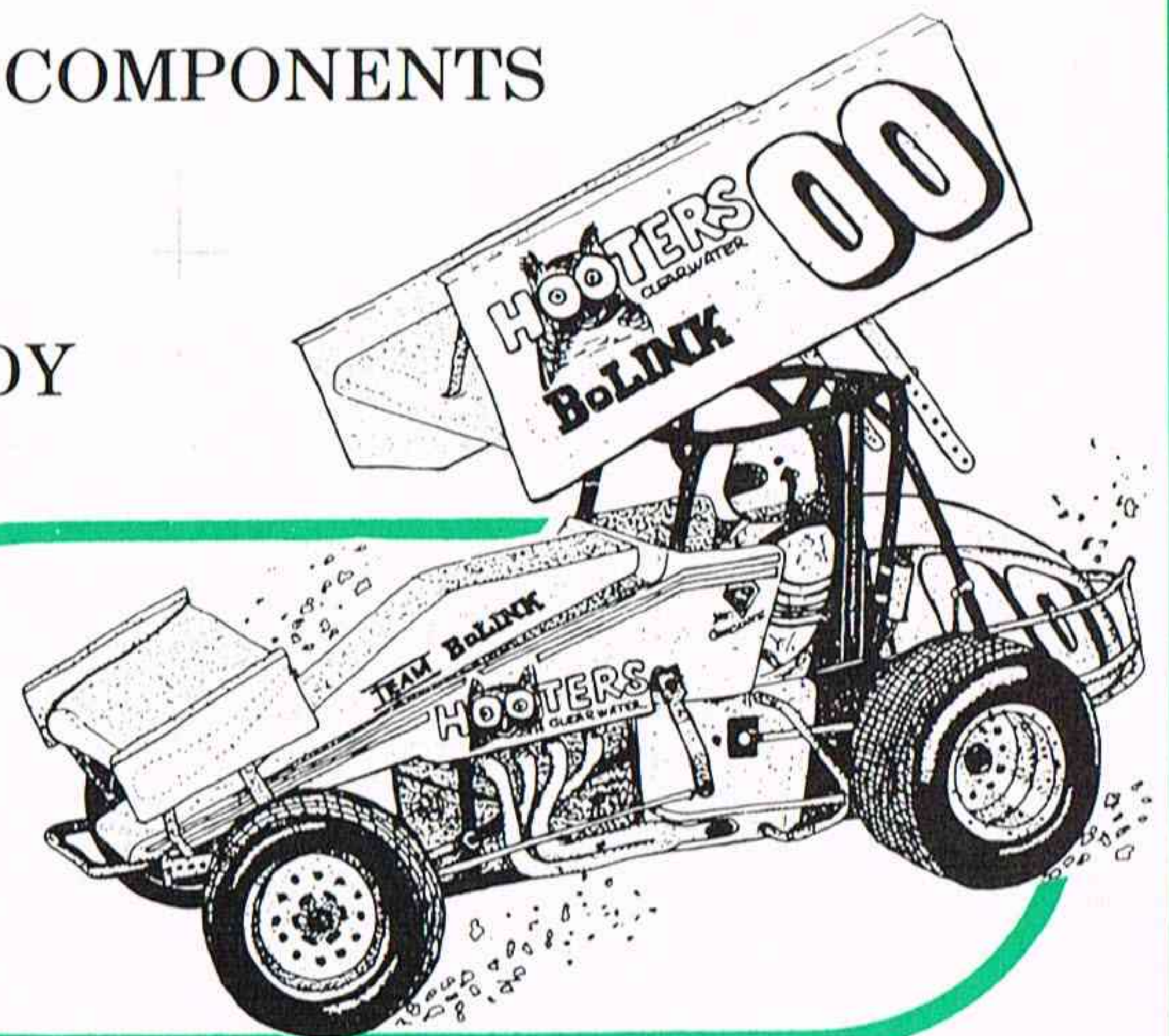

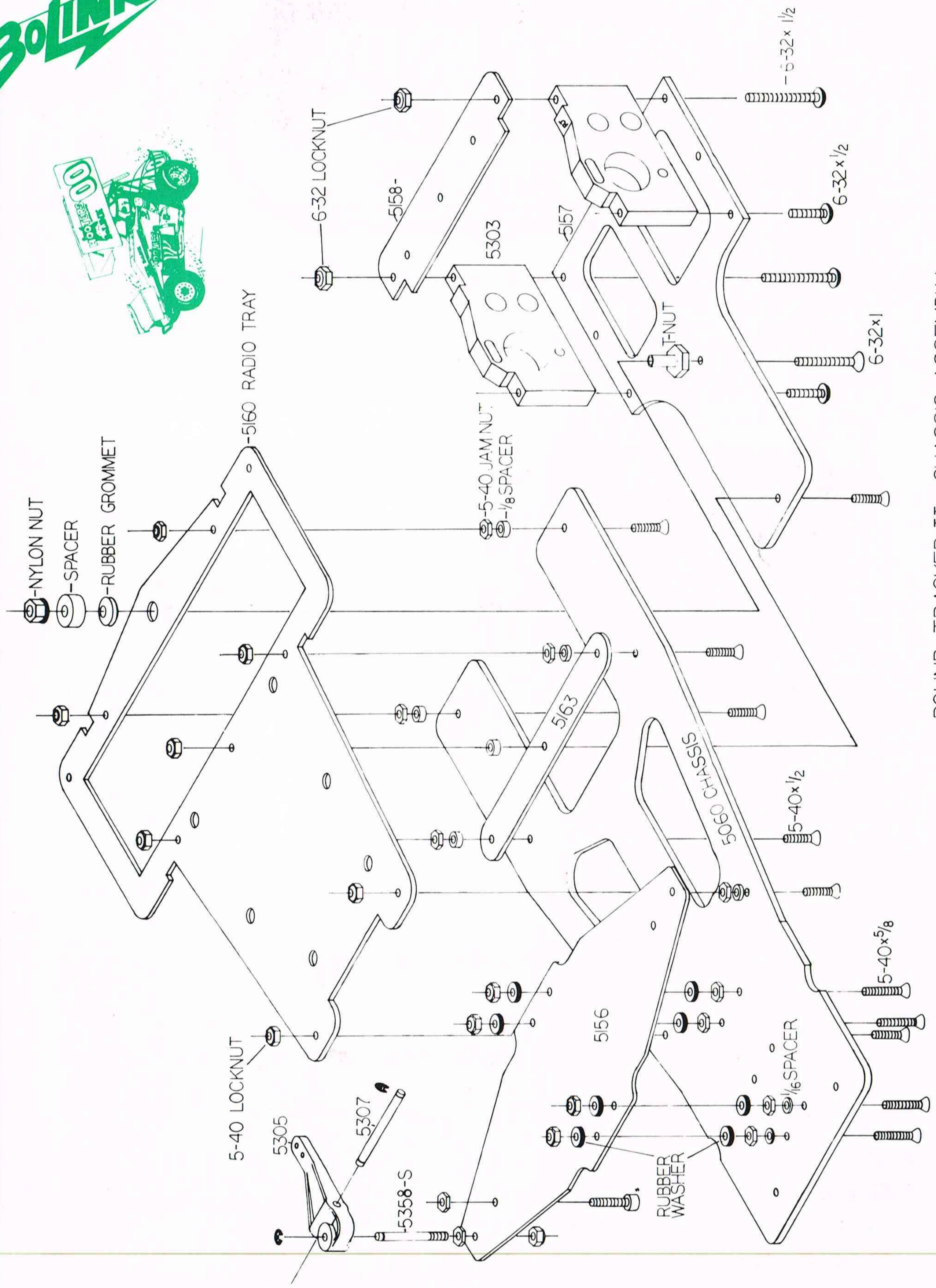
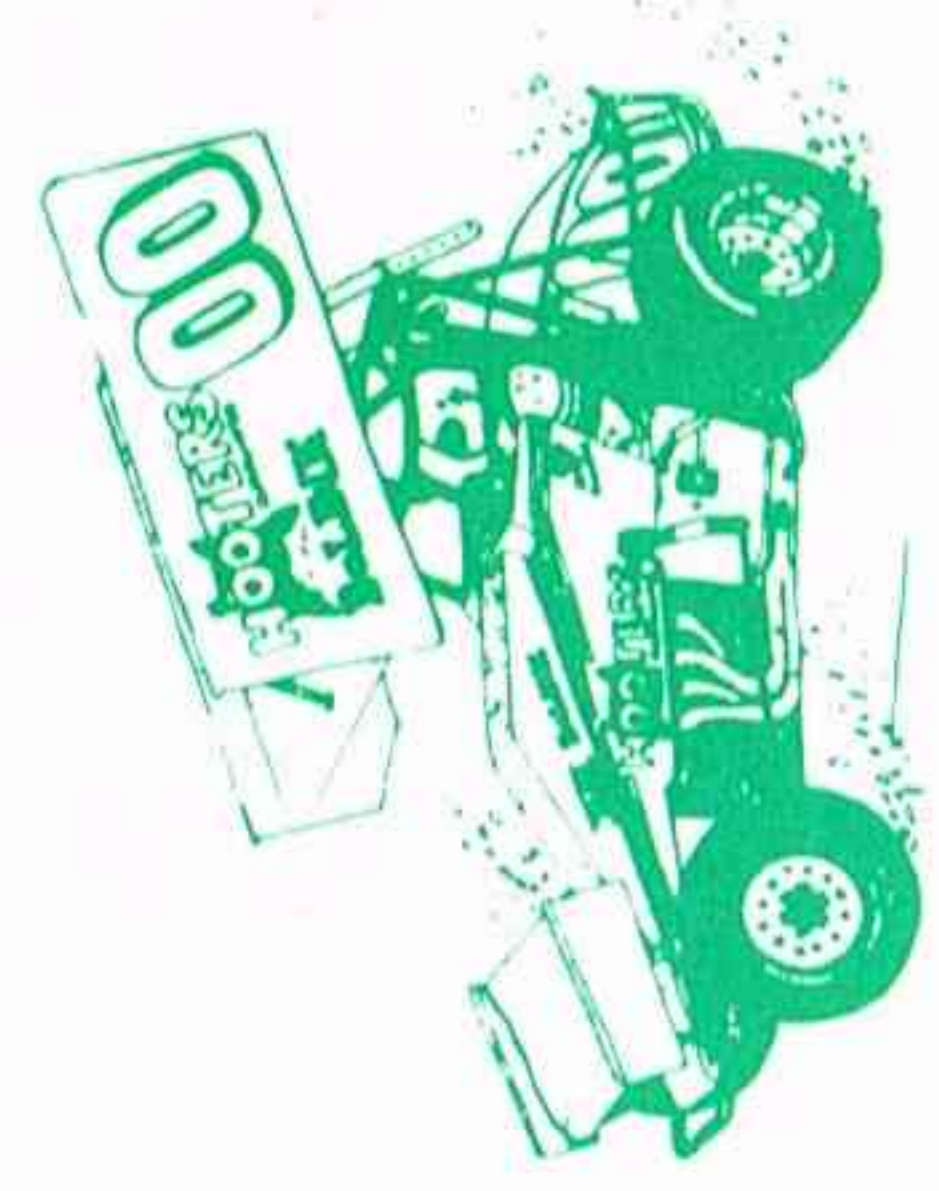

ROUND TRACKER II CHASSIS ASSEMBLY

**BoLINK**

**INVADER**

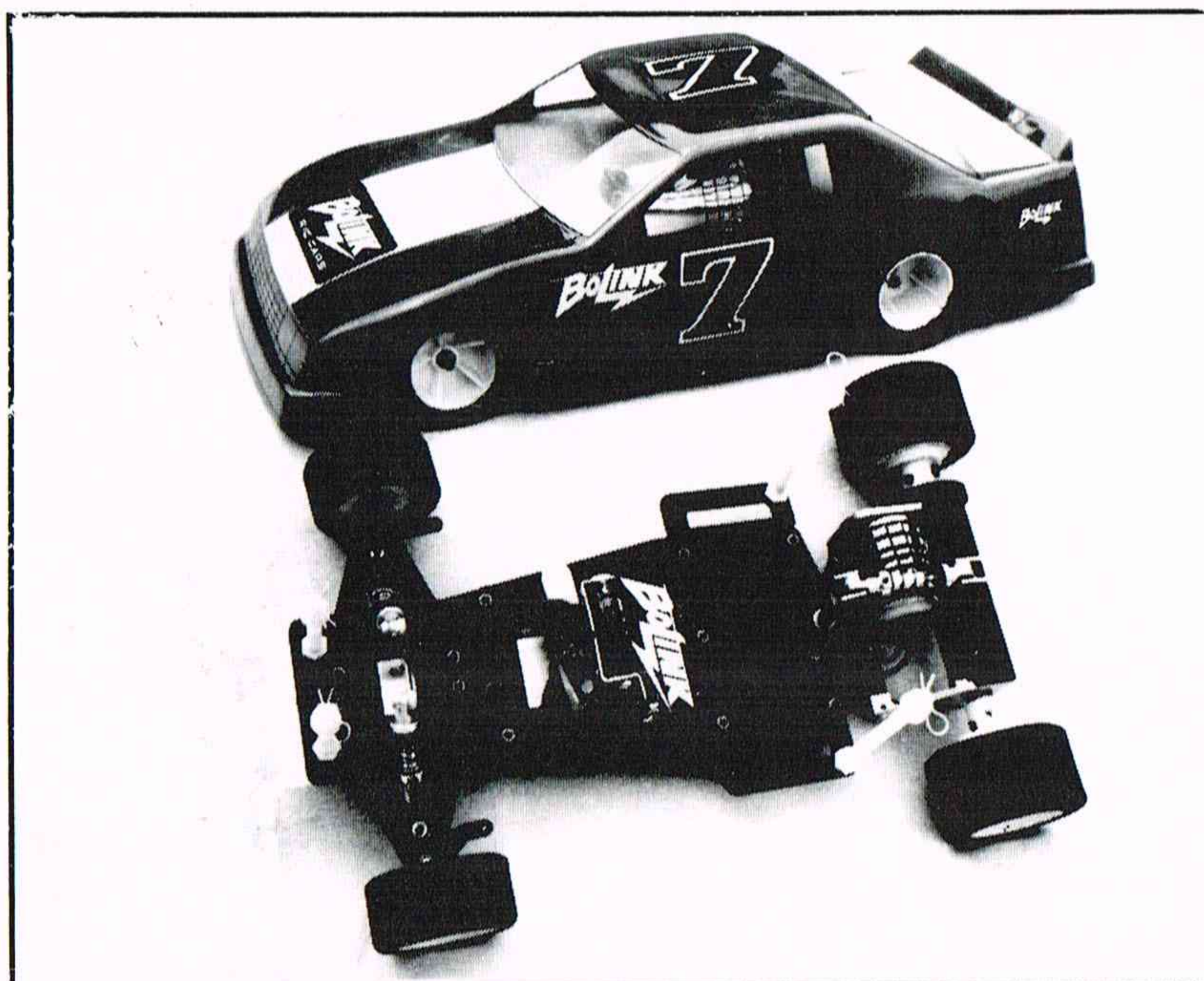

**BL-1360 Kit Complete  
less Batteries**

**BL-1362 Kit Complete  
less Electrics**

**The Industry's First  
1/10 Scale Suspension Race Car  
Especially Designed To Run On Asphalt**

- **Strong Fiberglass Chassis Components**
- **Independent Front End with Shocks and Adjustable Coilover Springs**
- **T-Plate Rear End Design with Aluminum Motor/Axle Mounts**
- **Single Shock to Control Rear Flex/Ride Height**
- **Easily Adaptable to Dirt Oval Track Racing**
- **Quick Change Battery Holders**
- **Stainless Steel Rear Axle with Ball-Type Differential**
- **Clear Stock Car Body**

**BoLINK**

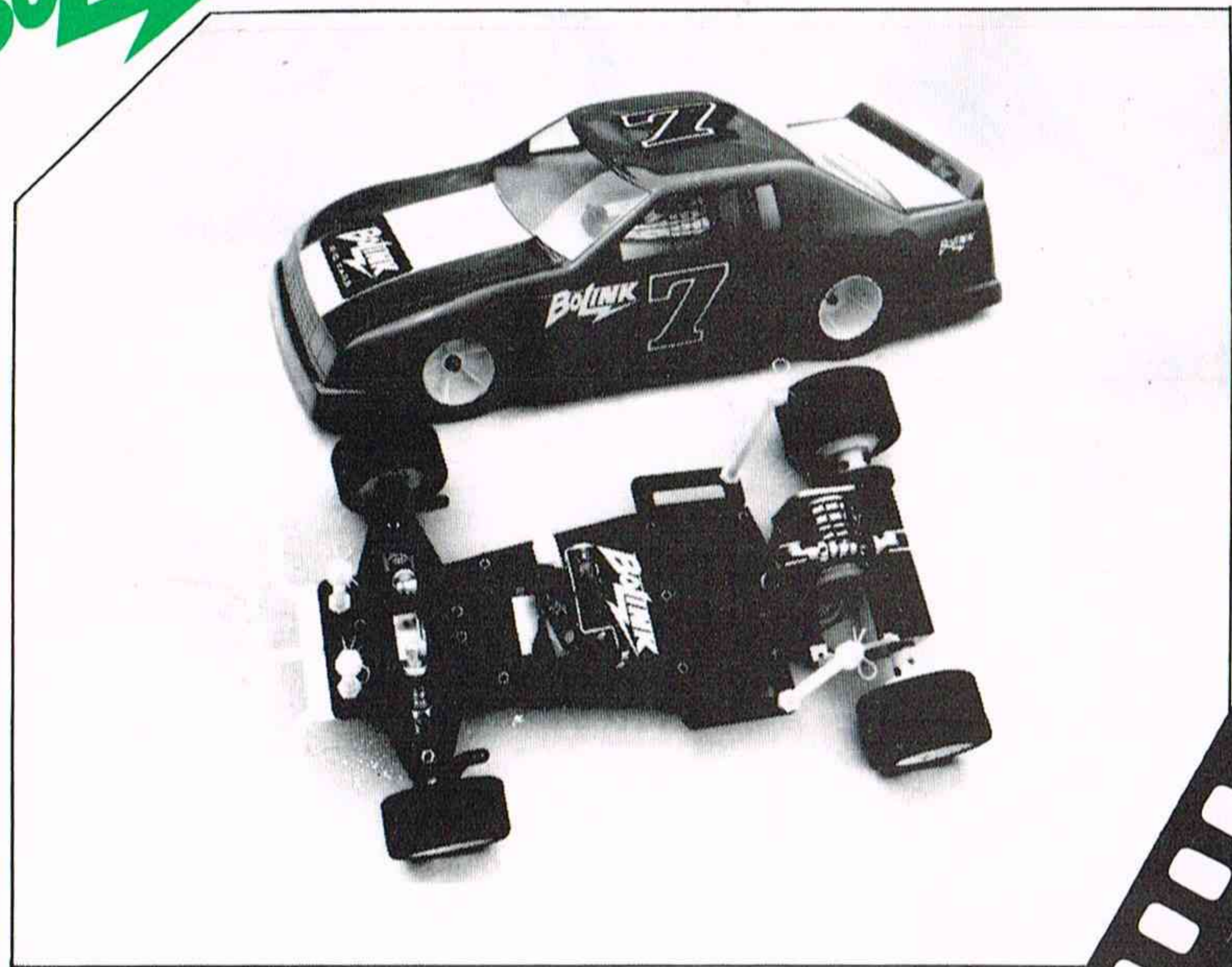

# INVADER

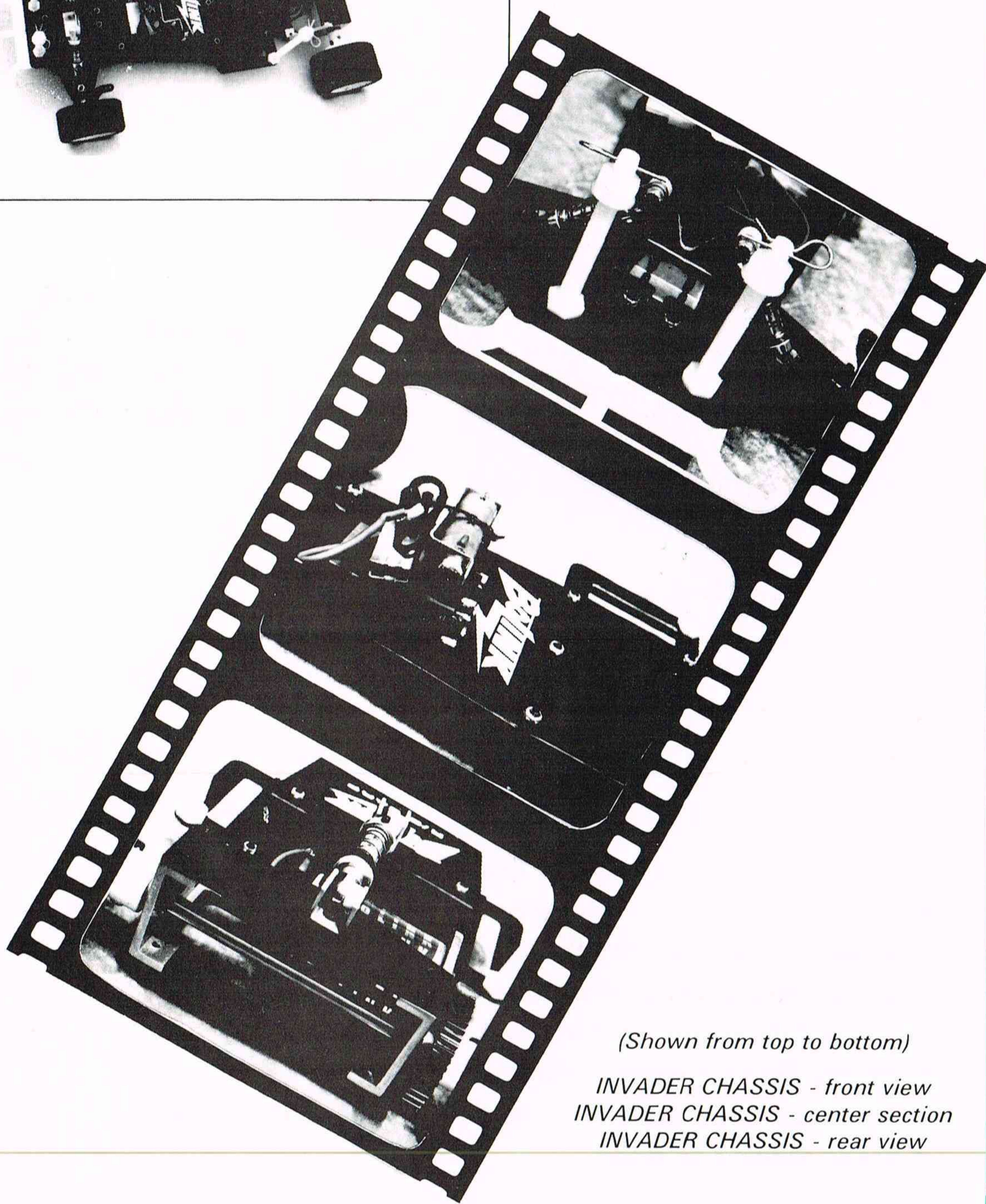

*(Shown from top to bottom)*  
INVADER CHASSIS - front view  
INVADER CHASSIS - center section  
INVADER CHASSIS - rear view

**BoLINK**

# 1/12th scale drag racing bodies

**BoLINK NOW OFFERS THREE BODIES DESIGNED SPECIFICALLY FOR 1/12 SCALE DRAG RACING, DUE TO THE INCREASING POPULARITY OF THESE CLASSES!**

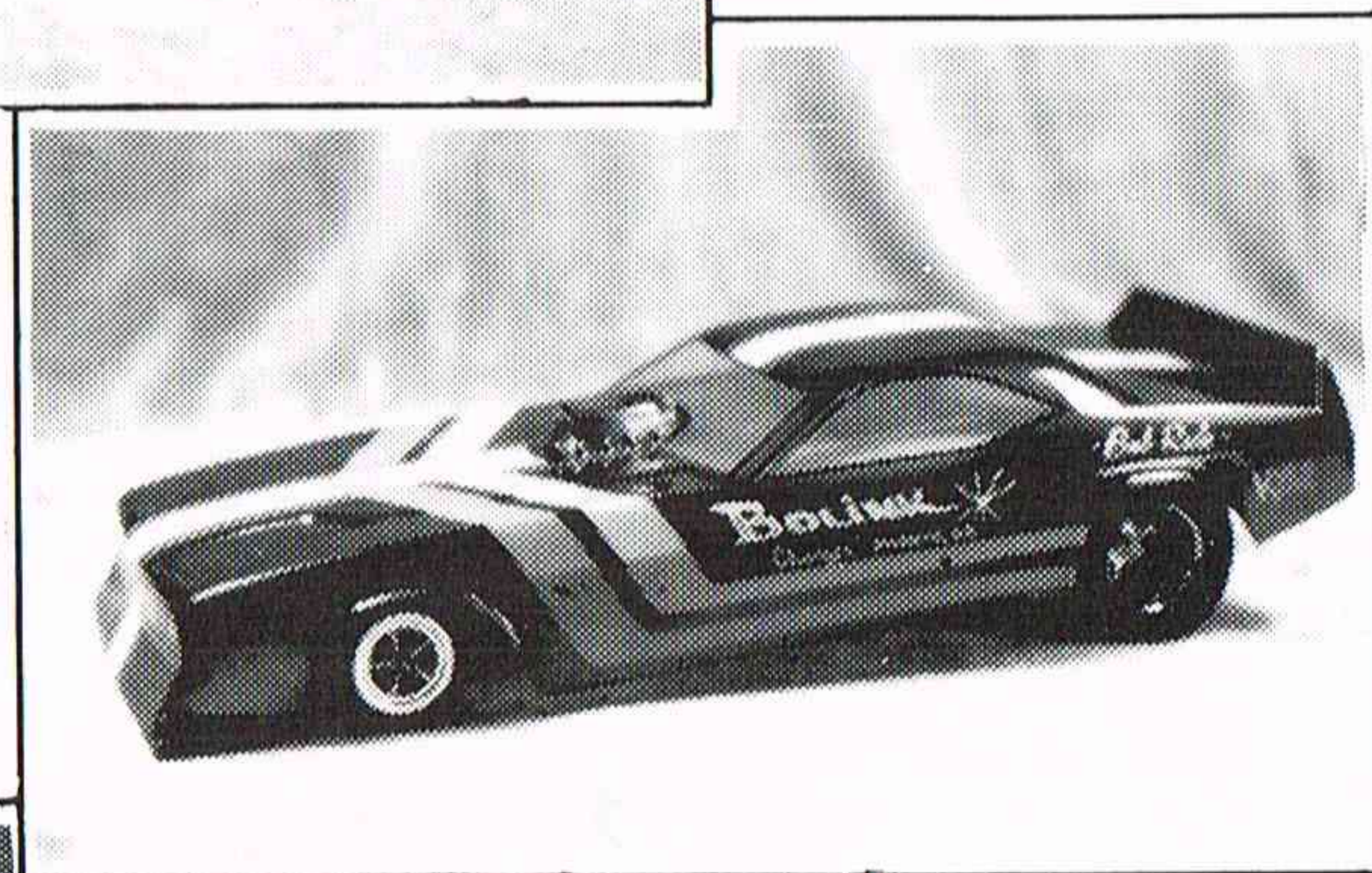
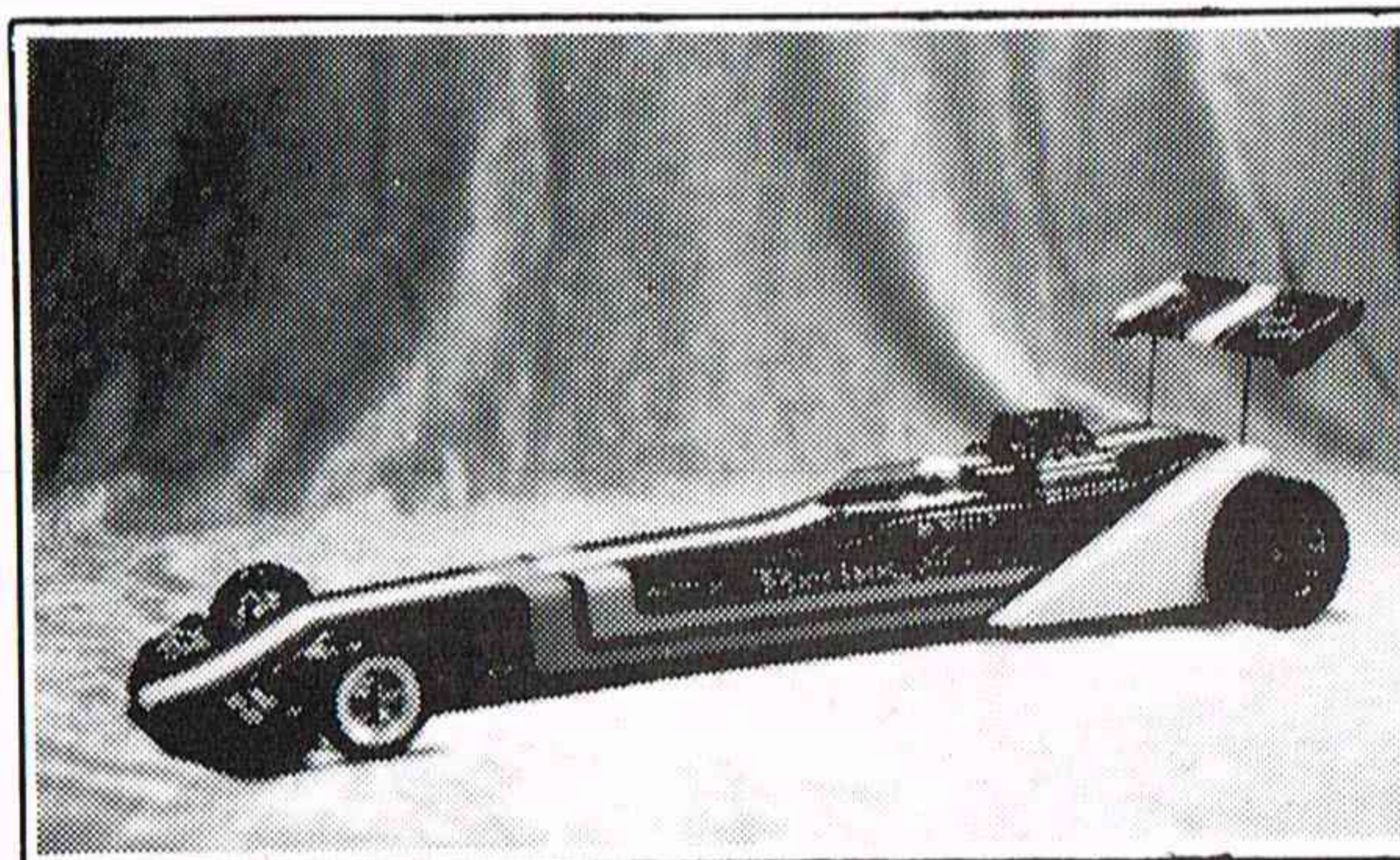

The two rail-type dragsters are designed for cars stretched to a 16" wheelbase. The Dodge Funny Car is for cars with a 10" wheelbase.

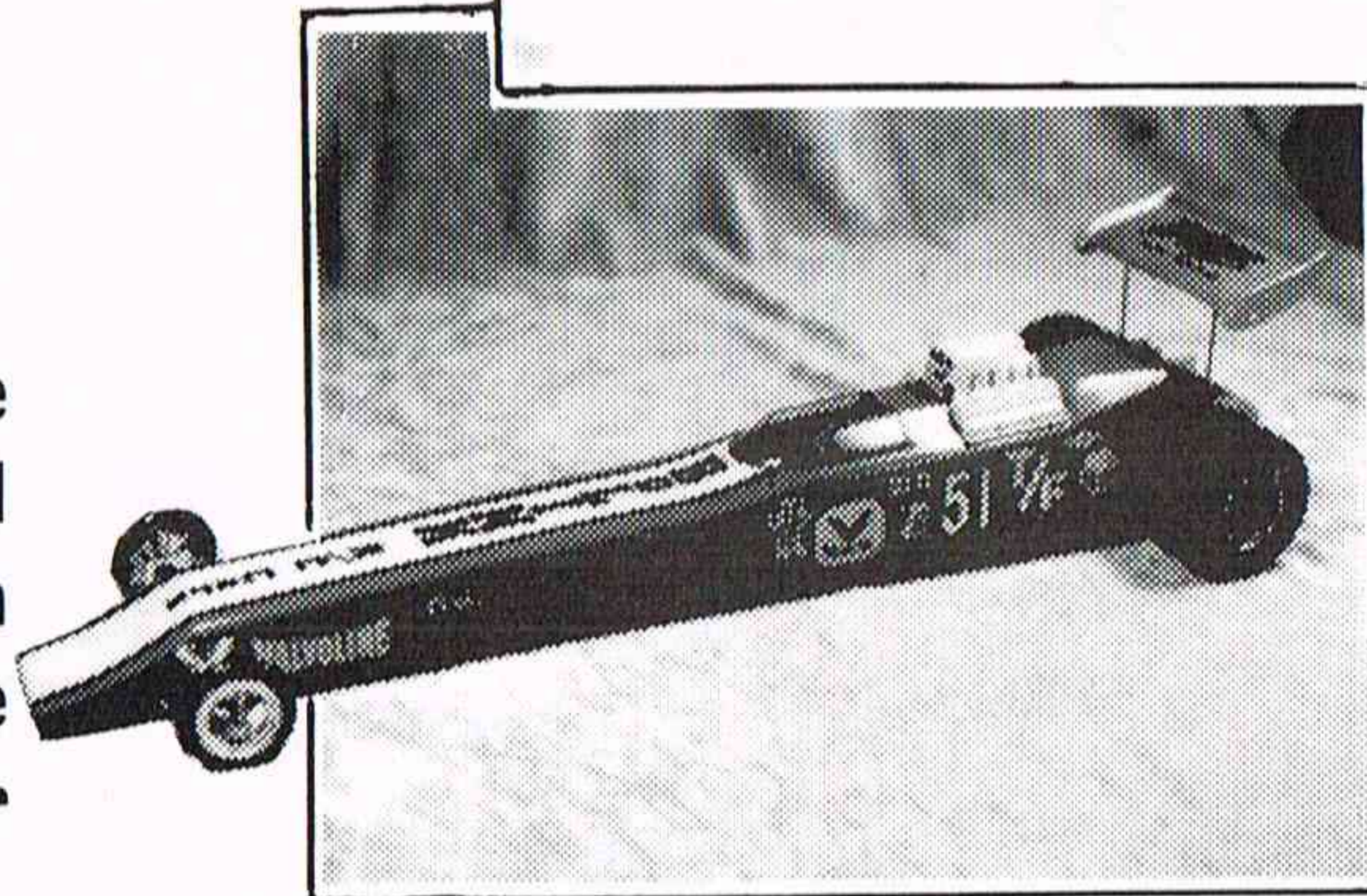

- BL-2051 (shown at the top) - Streamline Dragster**
- BL-2053 (shown in the middle) - Dodge Challenger Funny Car**
- BL-2052 (shown at the bottom) - Straight-Style Dragster**

**BoLINK**

# AMB-BoLINK COMPUTER SYSTEM & AUTO COUNT

## THE ONLY WAY TO SCORE A RACE!

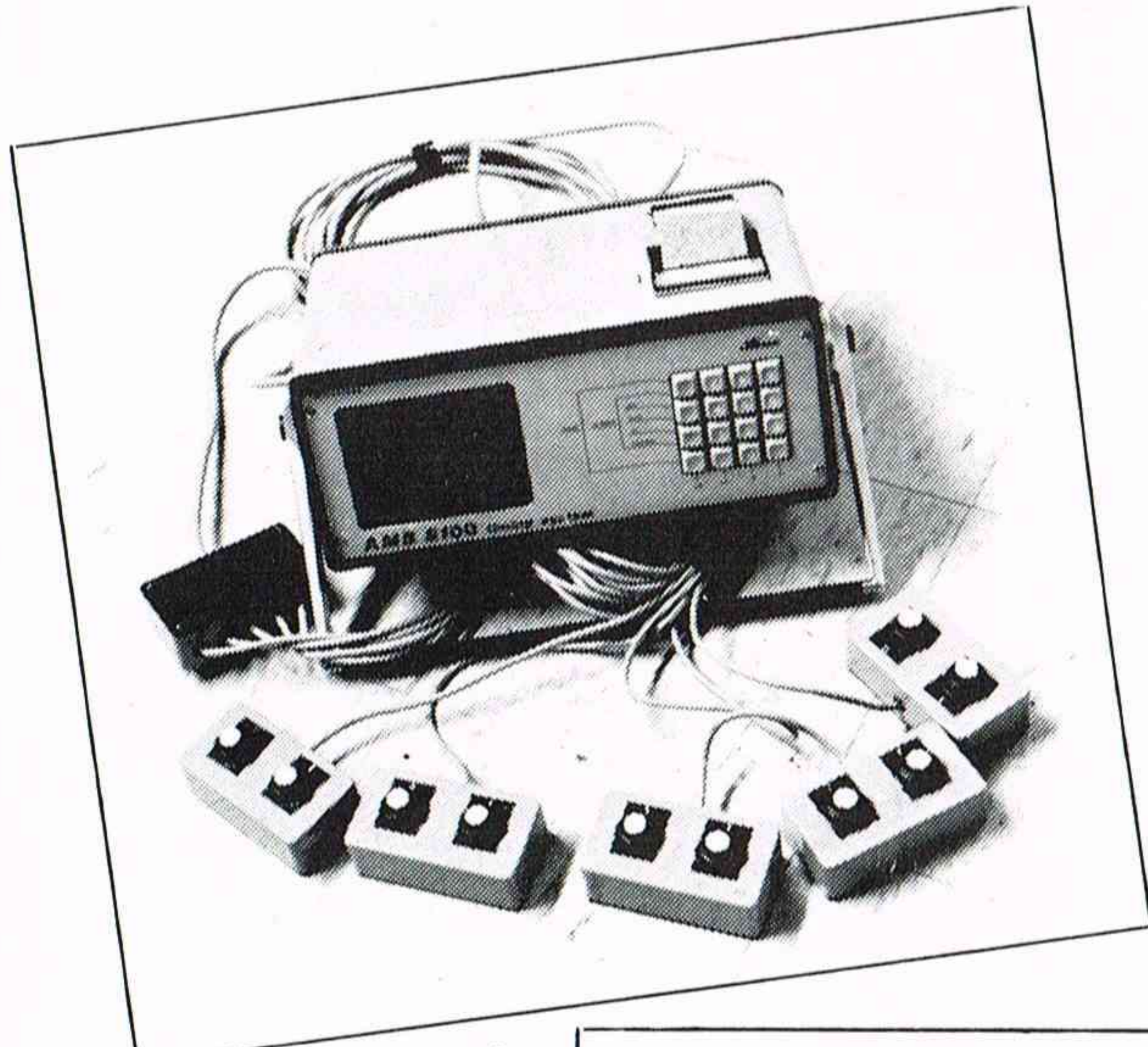

8100 (WITH BUTTONS)

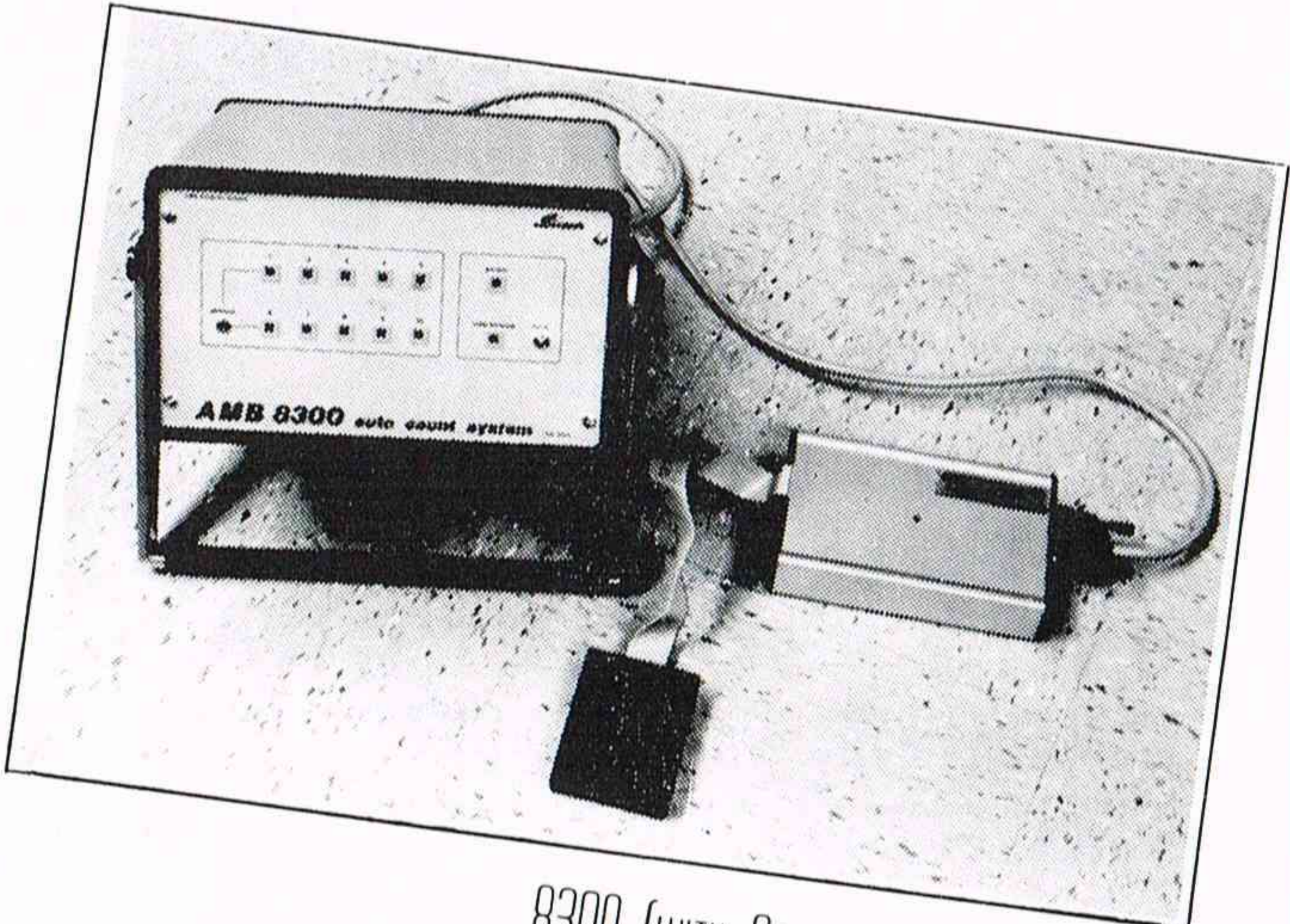

8300 (WITH COMMODORE-64 INTERFACE)

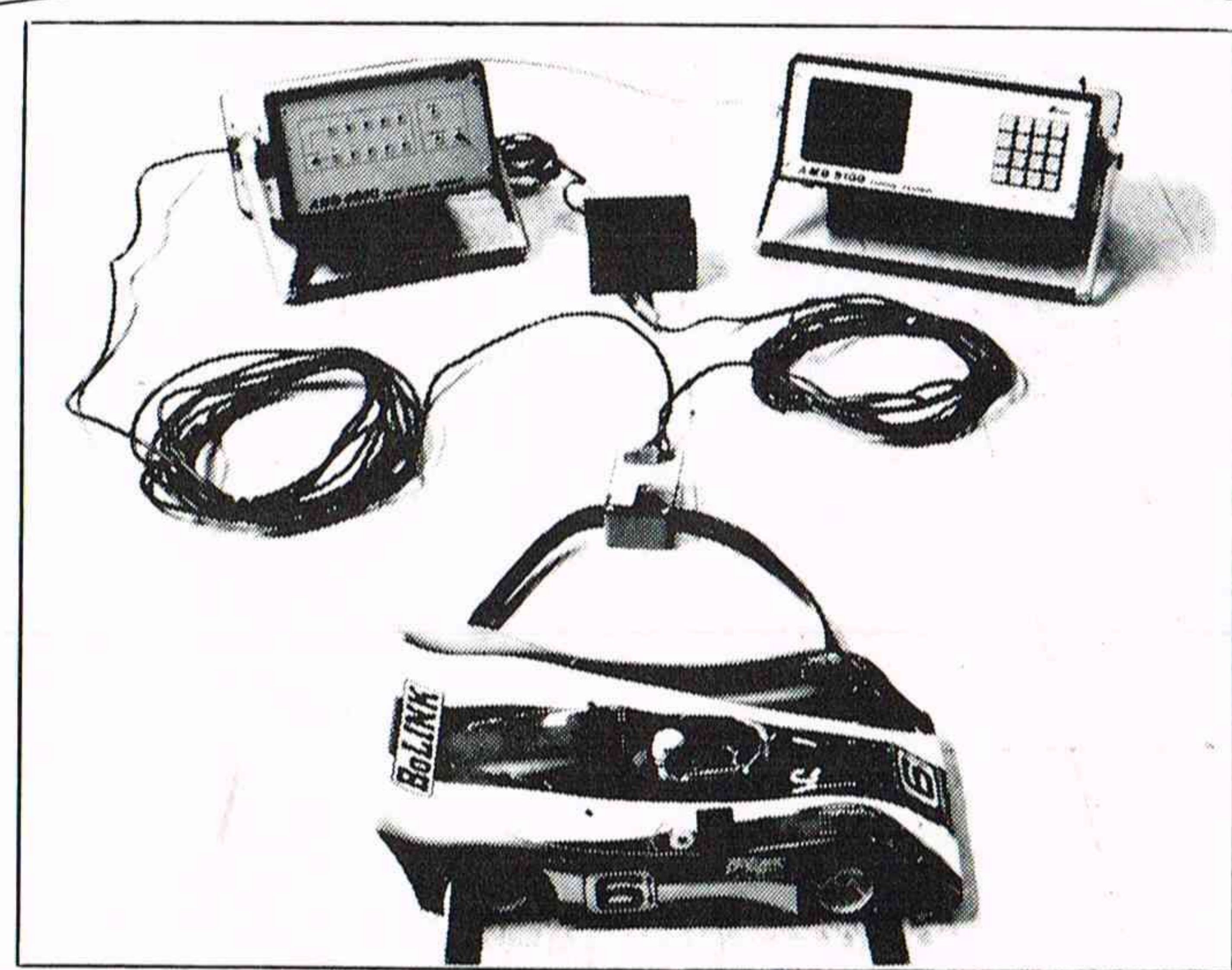

8100/8300 (ENTIRE ASSEMBLY)

PRICES FOR THE SCORING SYSTEM RANGE FROM  
5,500 GUILDERS TO 10,400 GUILDERS

(APPROXIMATE VALUE OF GUILDER IS PRICE X .50 = \$ VALUE)

\*PLUS DUTY & FREIGHT

**BOLINK**

THE

# Invader

## OVAL RACER

OUR NEWEST ADDITION TO THE INVADER FAMILY OF CARS USES THE SAME FRONT END AND CHASSIS AS THE STANDARD INVADER WITH THE ADDITION OF INDEPENDENT REAR SUSPENSION

**BL-1315**  
Kit complete,  
less batteries

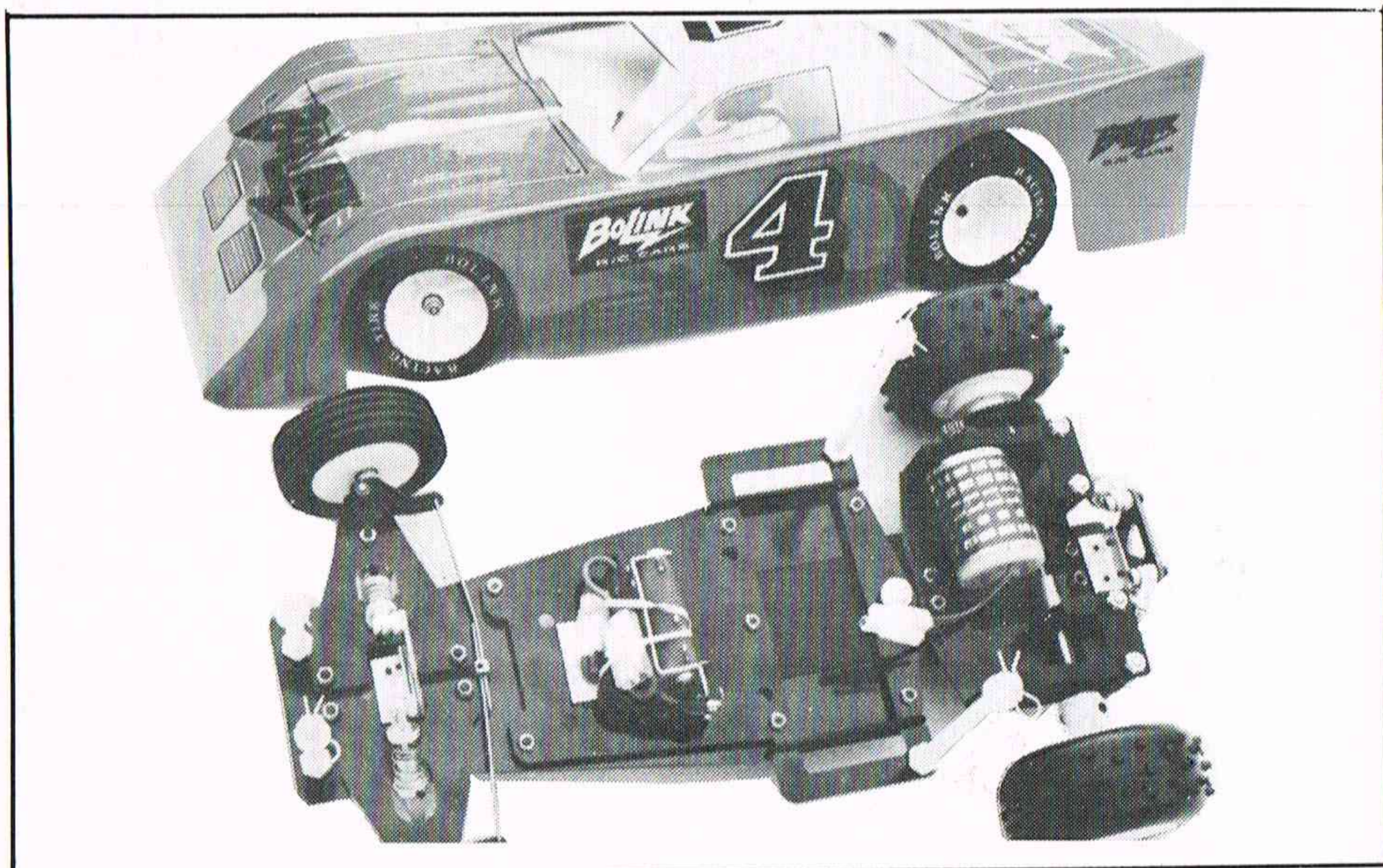

■ features include ■

- INDEPENDENT FRONT AND REAR SUSPENSION WITH SHOCKS, COILOVER SPRINGS AND LIMITED SLIP DIFFERENTIAL
- MOLDED RIBBED FRONT TIRES AND KNOBBY REARS
- STRONG FIBERGLASS & NYLON CHASSIS PARTS
- CLEAR OVAL RACING BODY

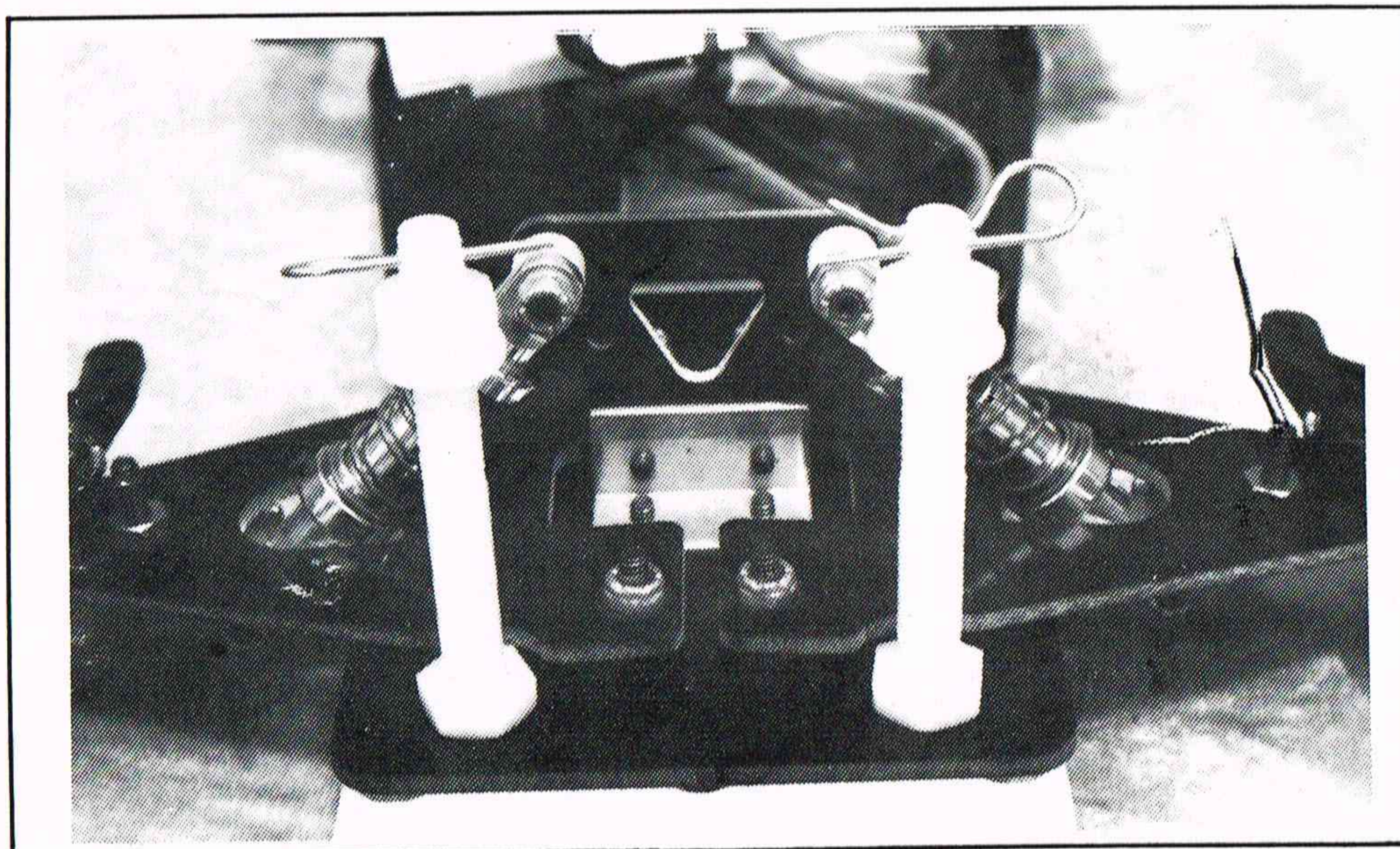

Complete with  
motor and speed  
control

**BoLINK's products  
are designed by racers  
for racers!!\***

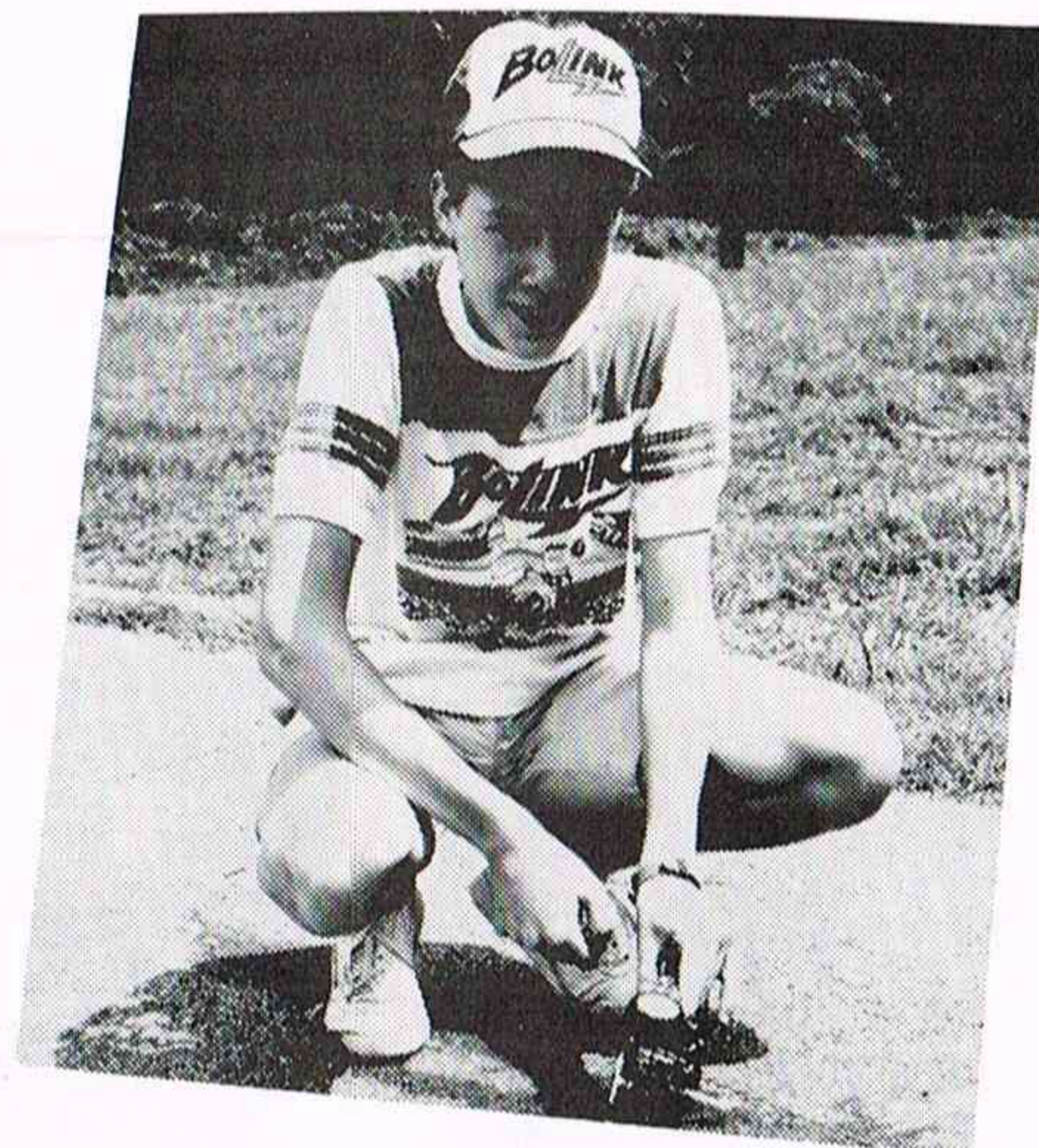
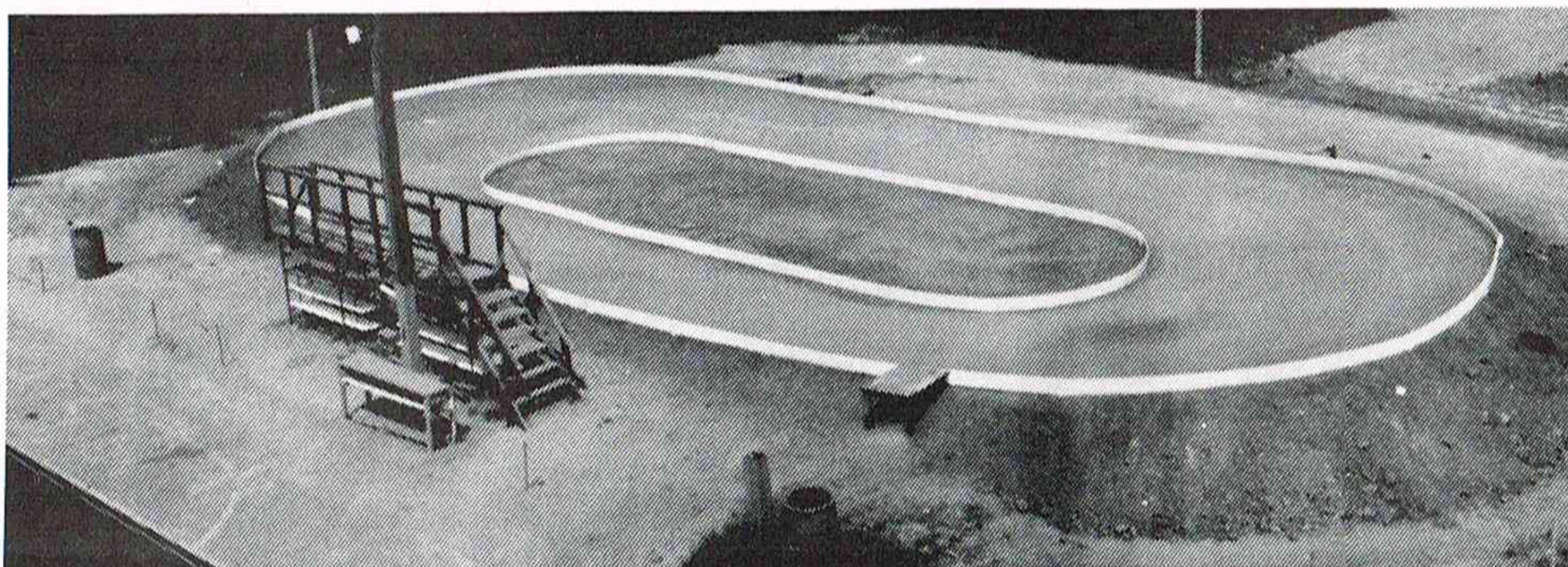
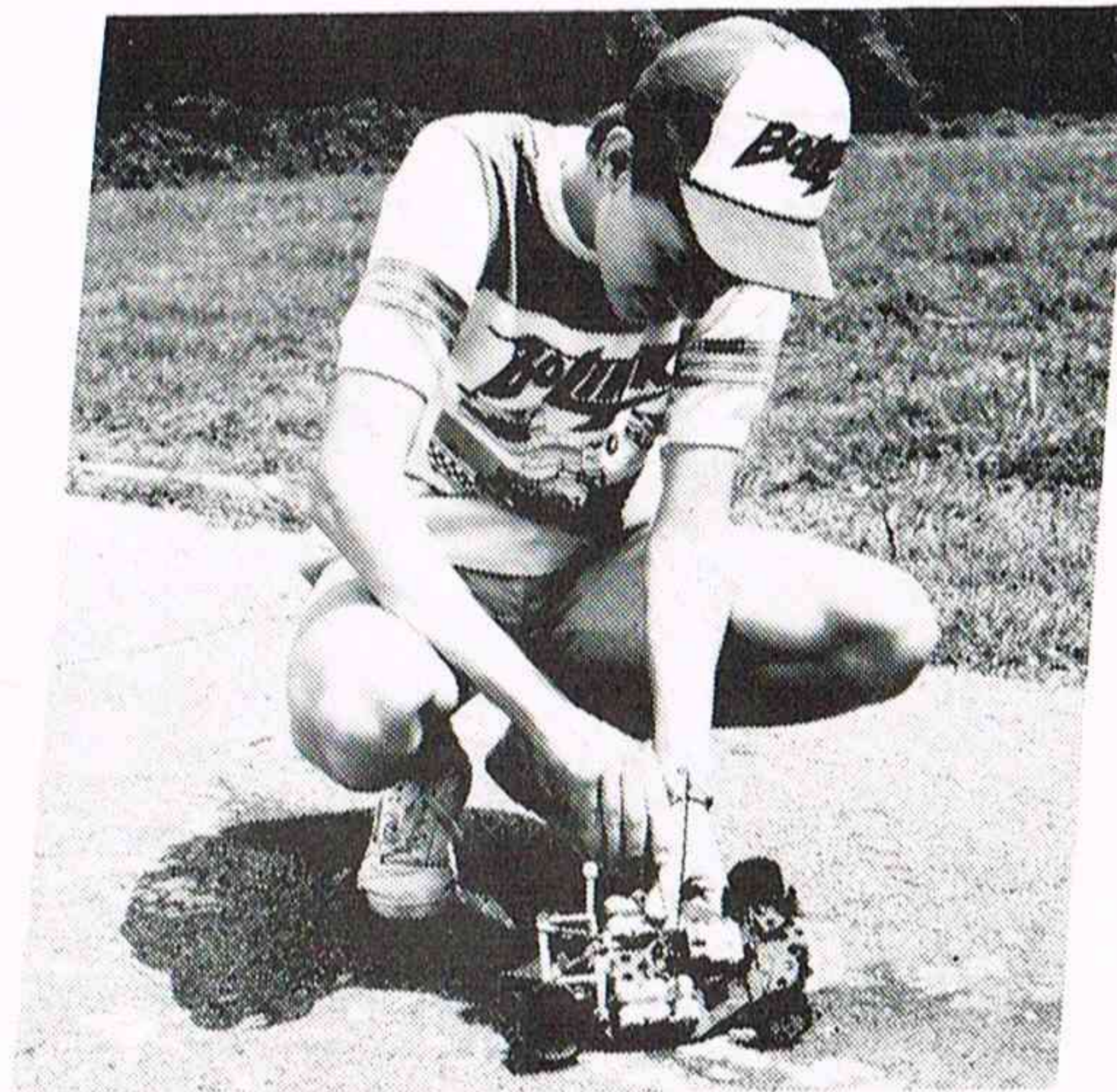



**BoLINK**

# THE **BANDITO**

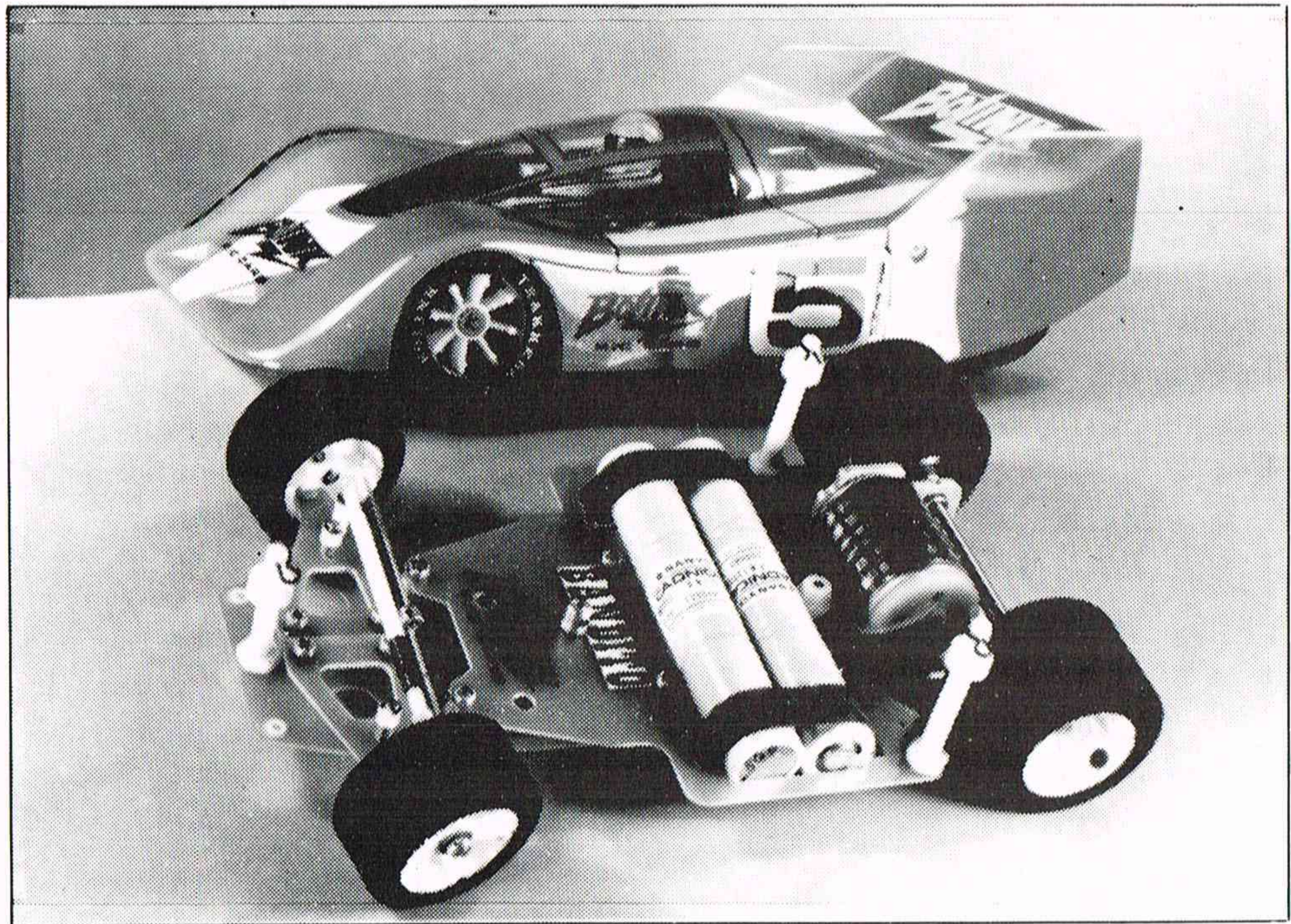

## KIT

BL-1350  
STICK  
BL-1350-4  
4-CELL

## CONVERSION KIT

BL-1352  
STICK  
BL-1352-4  
4-CELL

INDEPENDENT FRONT SUSPENSION  
WITH MONO SHOCK

ALUMINUM REAR POD  
ADAPTABLE TO STICK OR SADDLE BATTERIES

QUICK CHANGE BATTERY PACK

TWO PLANE CHASSIS DESIGN

LITE-WEIGHT ADJUSTABLE BODY POSTS



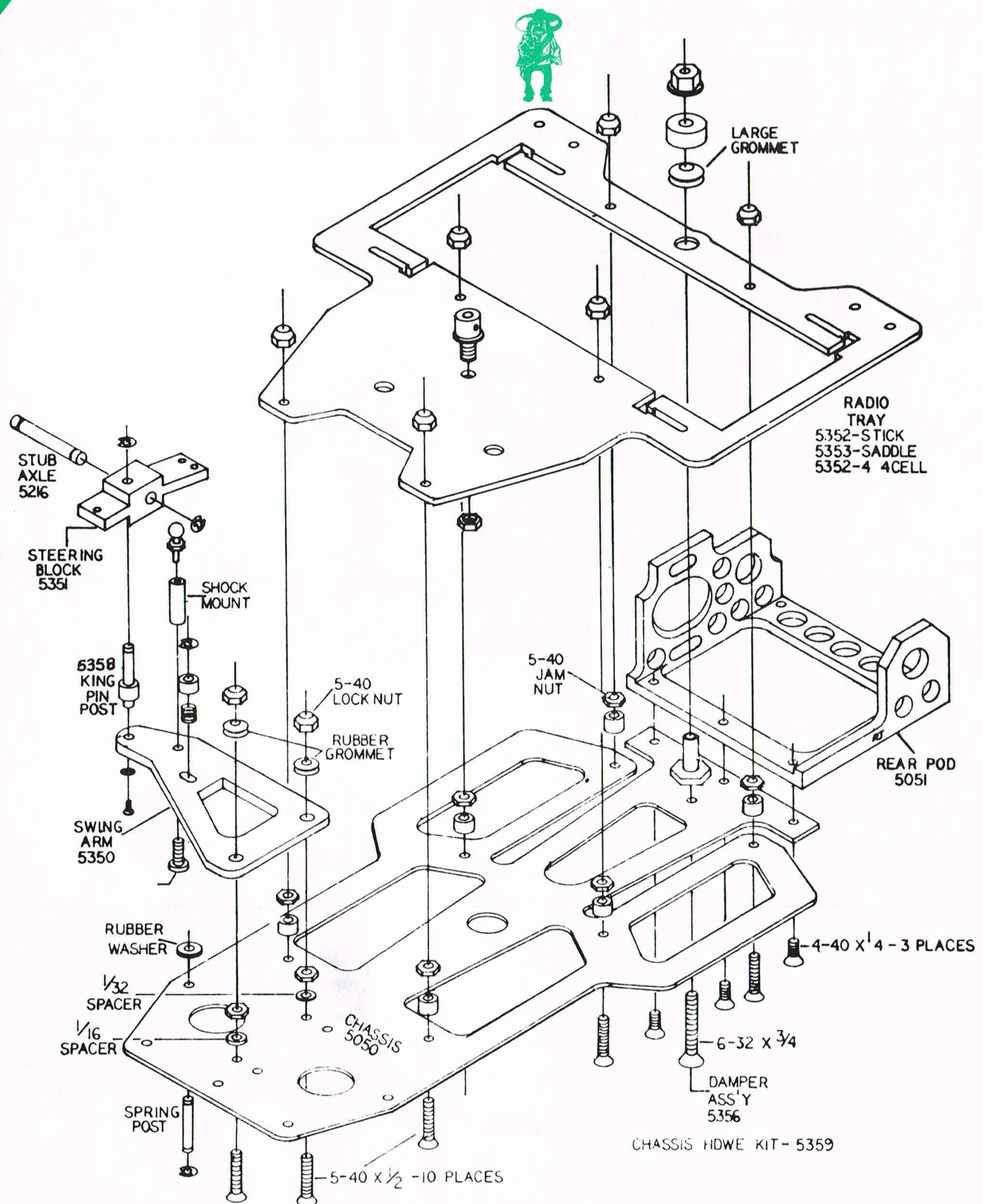

**BANDITO CHASSIS ASSEMBLY**

**BoLINK**

# Stock Car Bodies Made to Fit **TAMIYA TAMTECH** 1/24th Scale Car

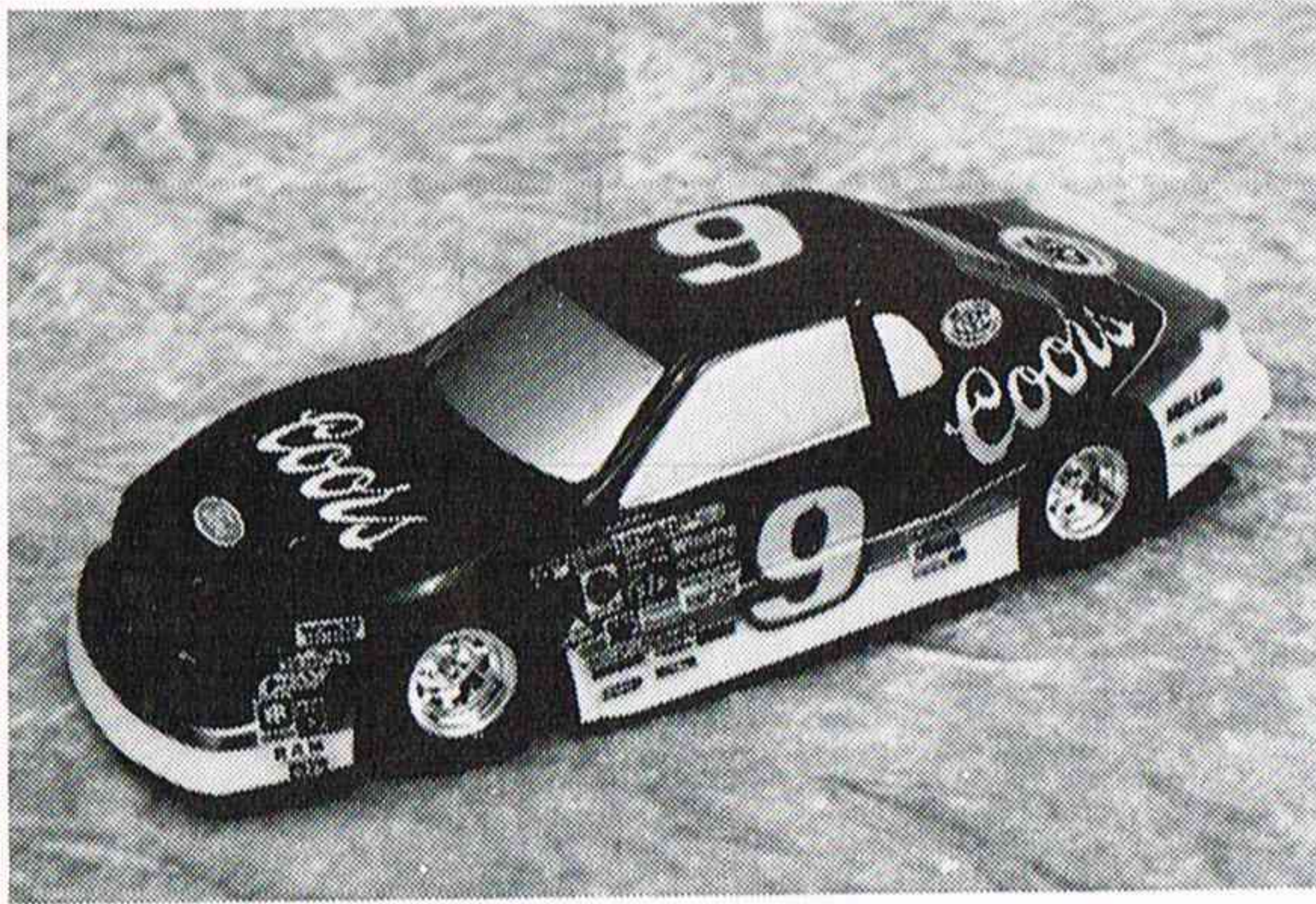

BL-900 Thunderbird



BL-901 Chevrolet Monte Carlo



BL-902 Pontiac

**Bodies not sold as shown  
Bodies shown above were decorated with decals from  
Monograms Static Model Kits**

**BoLINK**

**new releases**

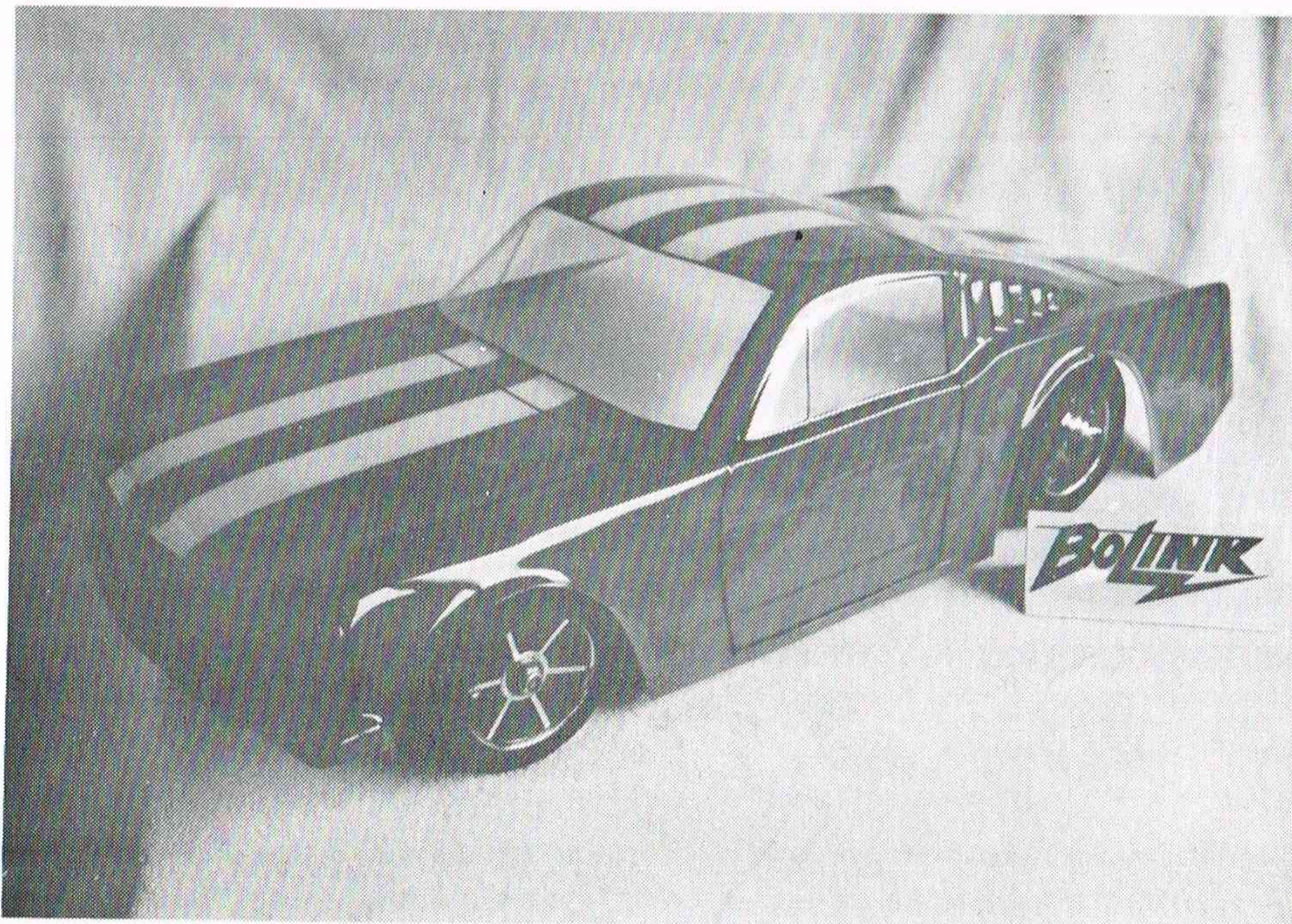

**BL-2010 1966 Mustang Fastback  
1/12th Scale Body**

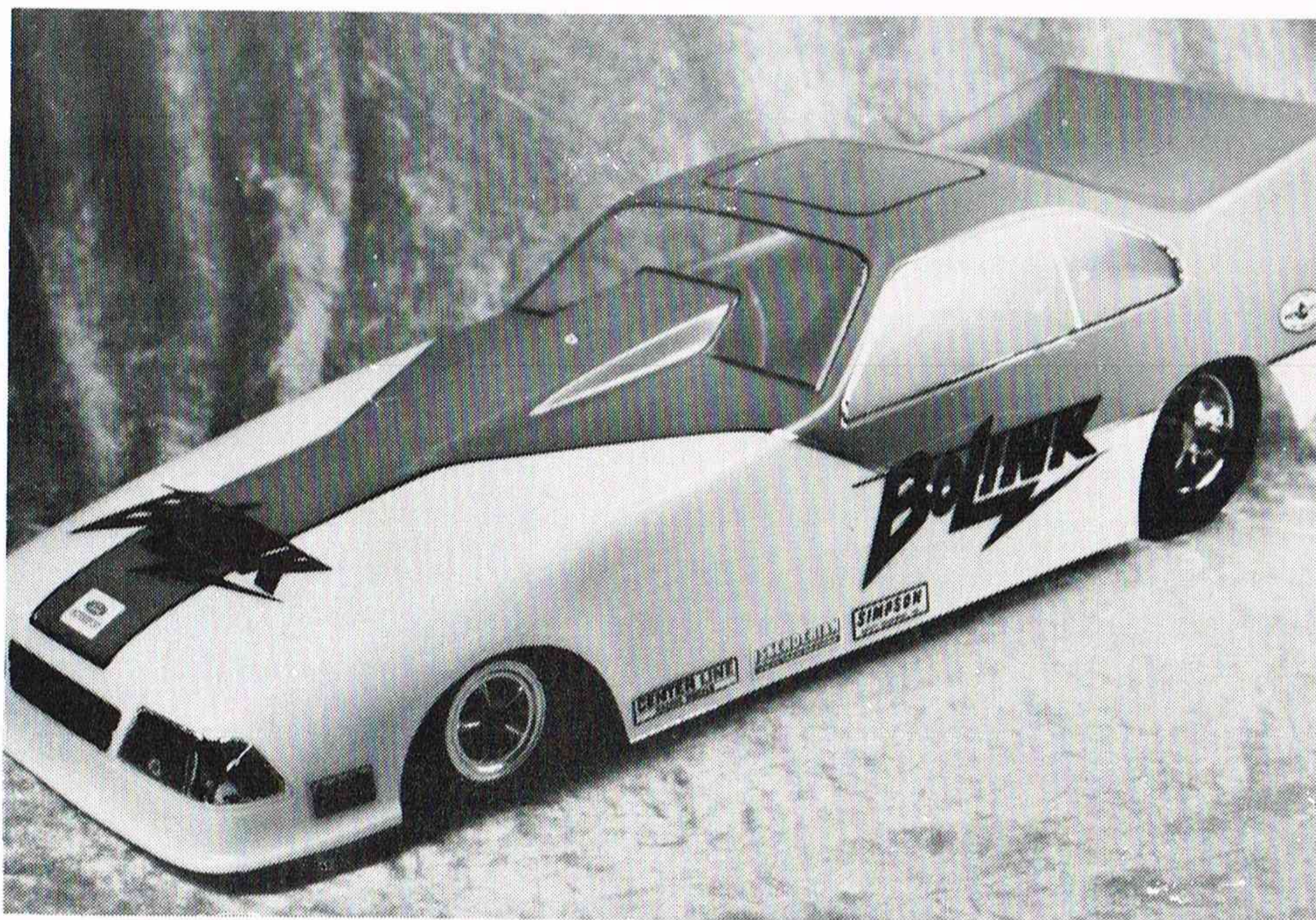

**BL-2011 Ford Tempo Funny Car  
1/12th Scale Body**

# BOLINK

# R/C CARS

## THE CLASSICS



BL 2003  
1/12th '32 FORD

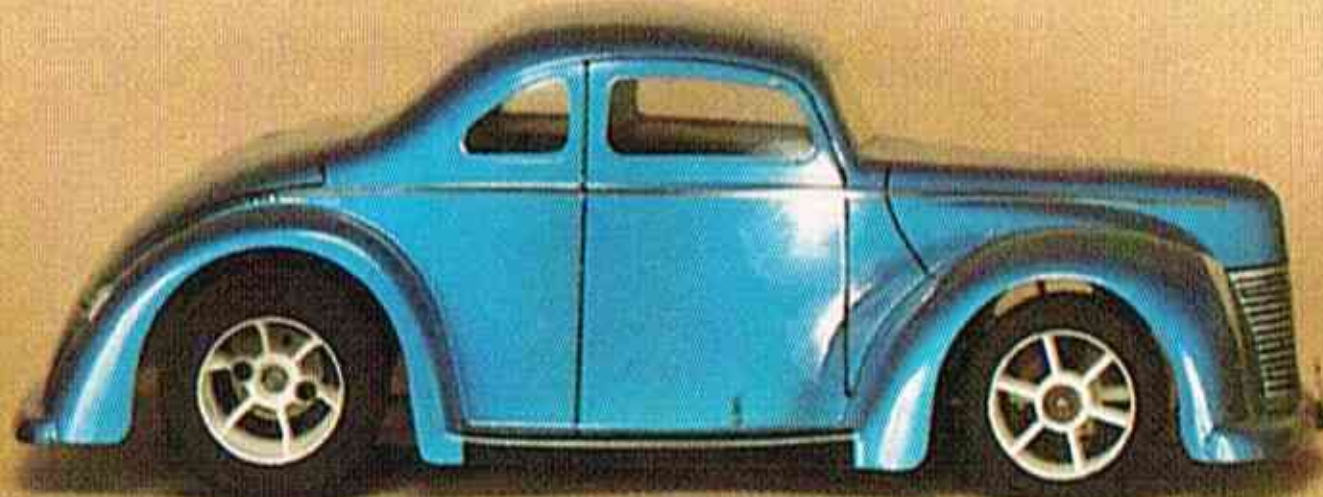

BL 2004  
1/12th FORD



BL 2008  
1/12th '55 CHEVY



BL 2382  
1/10 '55 CHEVY

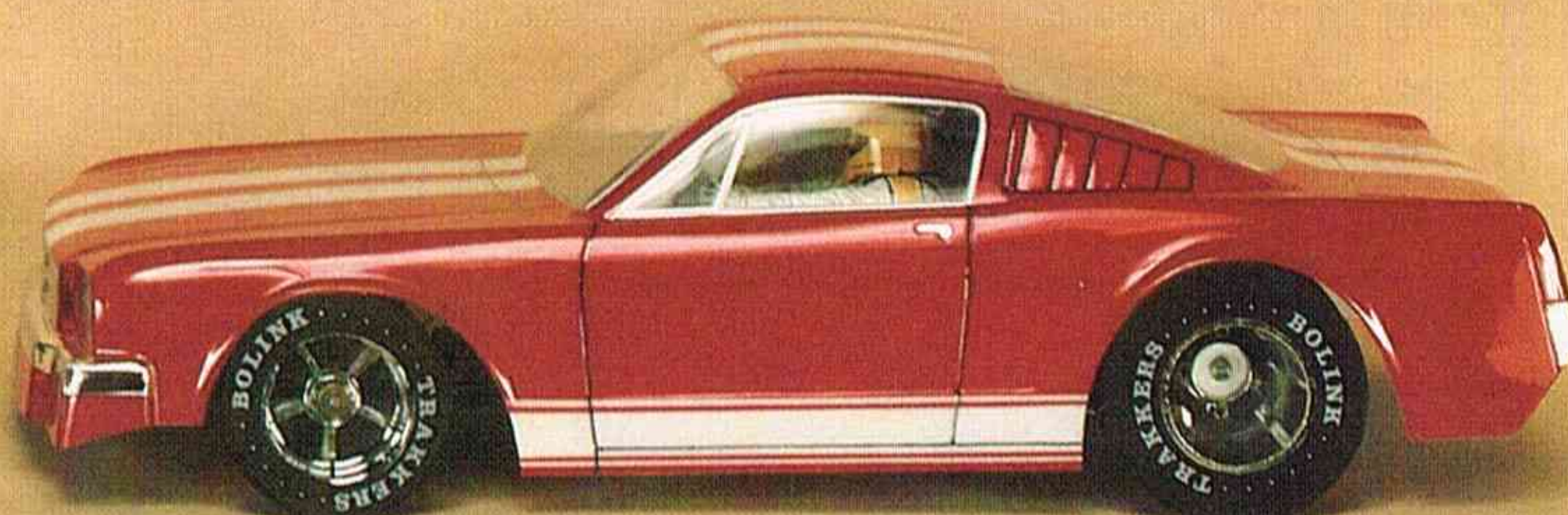

BL 2374  
1/10 '66 MUSTANG FASTBACK

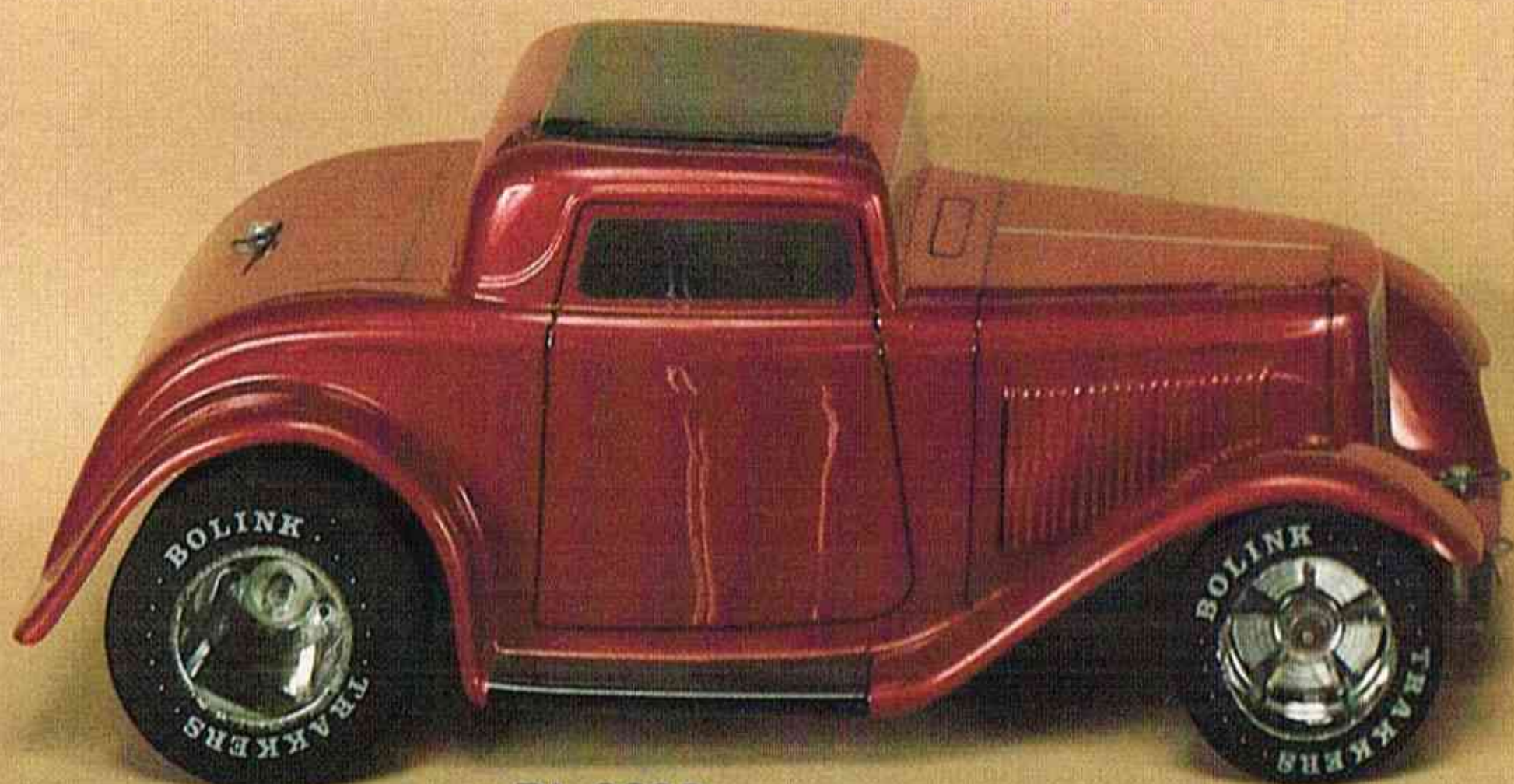

BL 2383  
1/10 '32 FORD COUPE



BL 2380  
1/10 '40 FORD COUPE



BL 2381  
1/10 '34 FORD VICKIE



BL 2379  
1/10 '32 FORD ROADSTER

# BoLINK SPORTS RACING BODIES



BL 2088  
1/12 DATSUN 280ZX TURBO



BL 2082  
1/12 KREMER PORSCHE



BL 2002  
1/12 GREENWOOD CORVETTE



BL 2099  
1/12 ARUNDEL GROUP C



BL 2092  
1/12 CHAPARRAL 2K INDY



BL 2098  
1/12 J.L.P. PORSCHE



BL 2087  
1/12 C.A.C. SPORTS



BL 2094  
1/12 MARCH 826

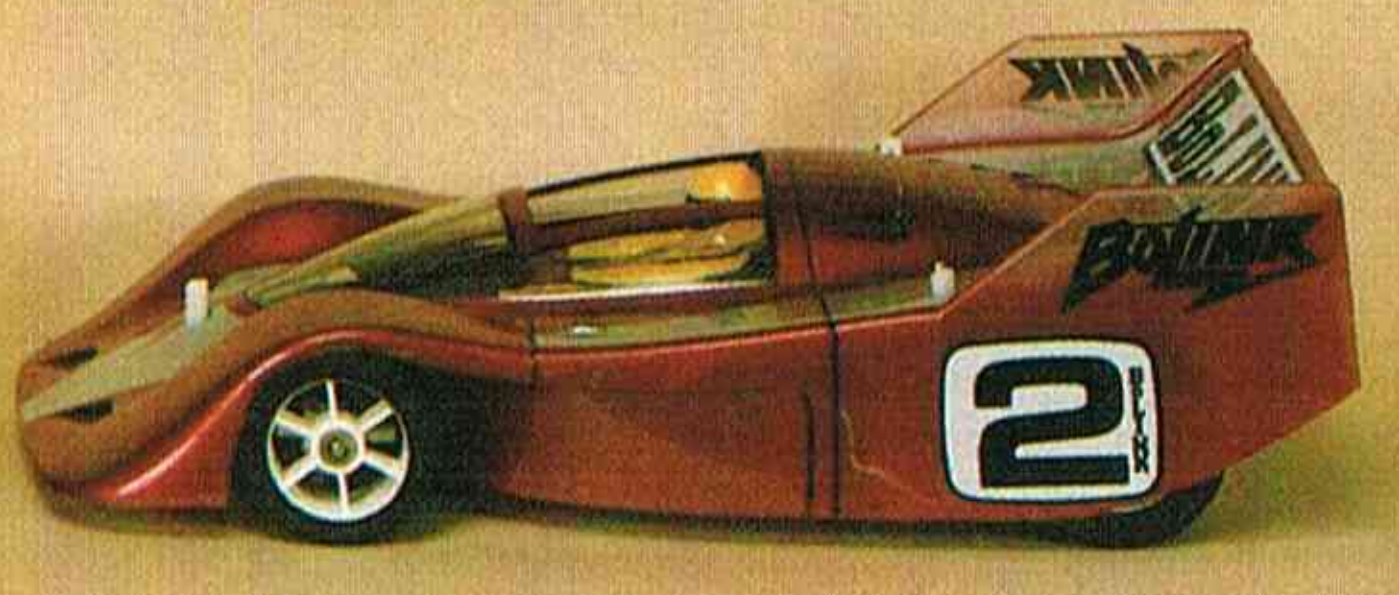

BL 2001  
1/12 SCHKEE SPORTS



BL 2097  
1/12 IMSA CAMARO



BL 2072  
1/12 LAMBORGHINI COUNTACH

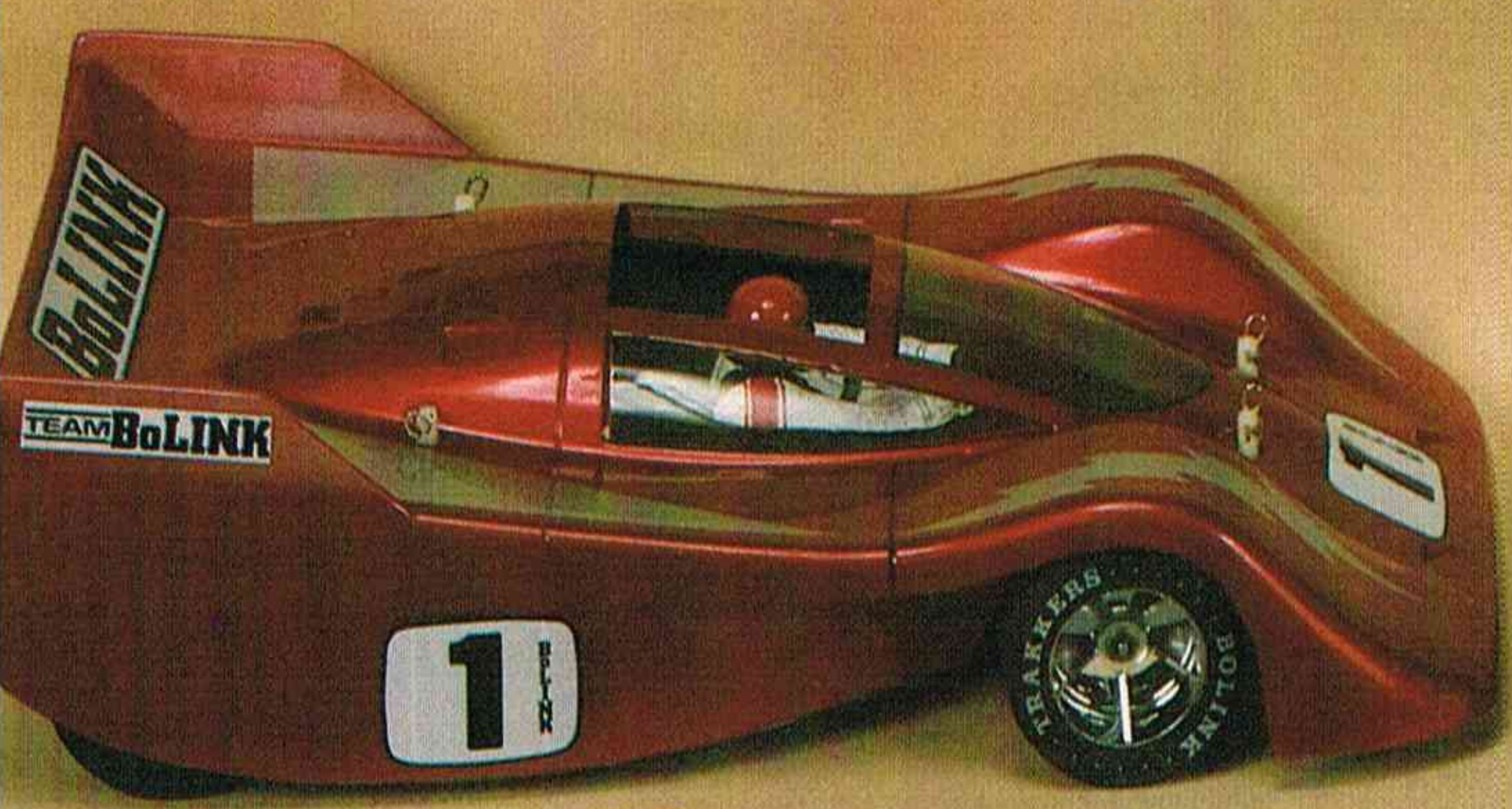

BL 2377  
1/10 SCHKEE SPORTS

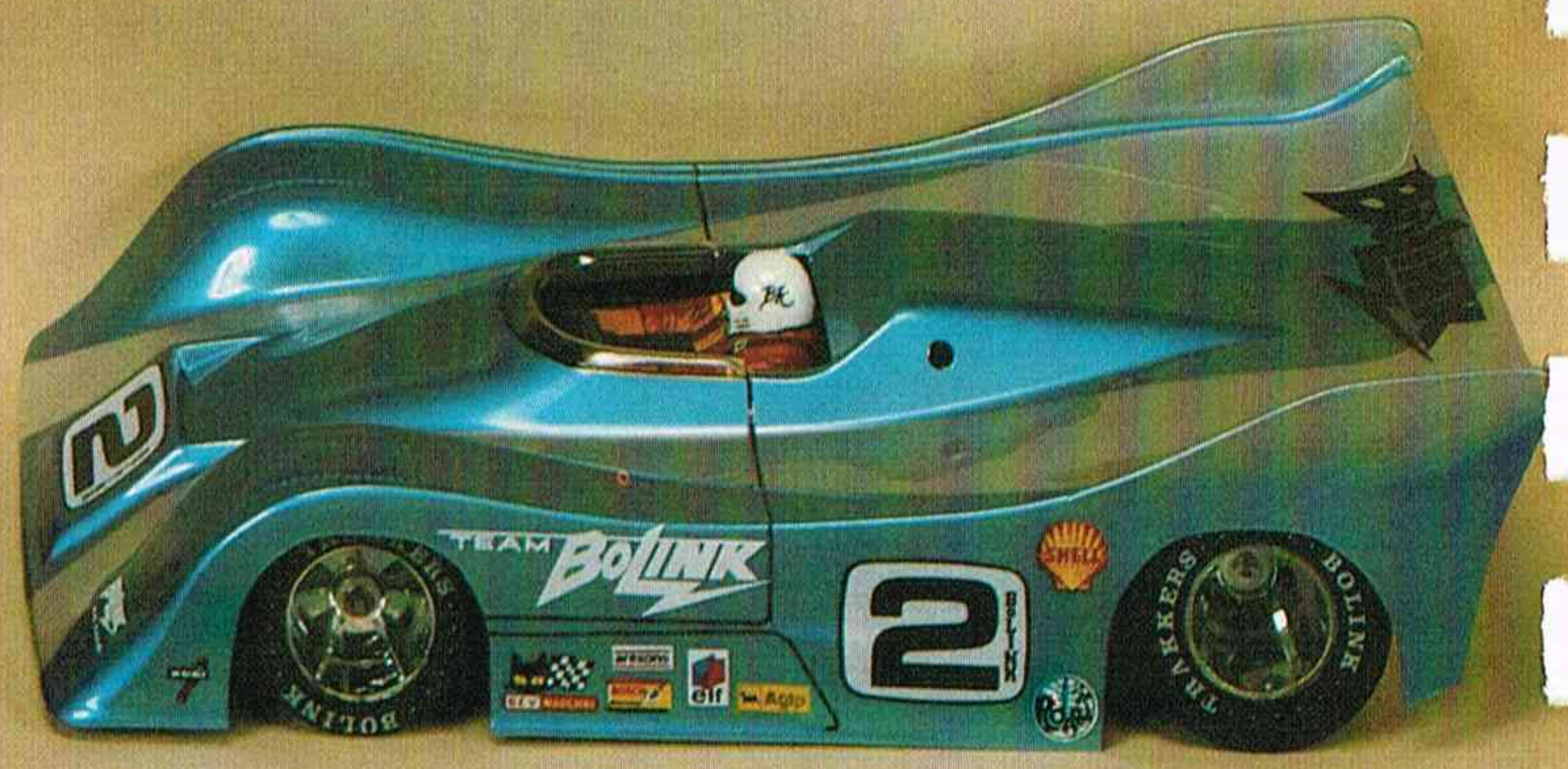

BL 2376  
1/10 T.O.J. SPORTS

# BOLINK

## OVAL RACING BODIES



BL 2375  
1/10 BUICK LESABRE



BL 2386  
1/10 OUTLAW WEDGE



BL 2395  
1/10 DIRT CORVETTE



BL 2384  
1/10 WEDGE SPRINT CAR



BL 2389  
1/10 '83 THUNDERBIRD



BL 2396  
1/10 OUTLAW SPRINT CAR



BL 2392  
1/10 ASA FIREBIRD



BL 2090  
1/12 ASA CAMARO



BL 2390  
1/10 CAVALIER MODIFIED



BL 2007  
1/12 OUTLAW WEDGE



BL 2096  
1/12 '83 THUNDERBIRD



BL 2005  
1/12 '86 BUICK LESABRE



BL 2076  
1/12 '76 OLDS



BL 2006  
1/12 OUTLAW SPRINT CAR



BL 2095  
1/12 CAVALIER MODIFIED



# OFF-ROAD BODIES



BL 2393  
DATSUN PICKUP



BL 2398  
VW BAJA BUG



BL 2397  
CHEVY S-10 PICKUP



BL 2399  
FUNCO SS-1



BL 2378  
FUNCO SS-2A



BL 2394  
FUNCO 2 SEAT



BL 2394  
FUNCO 2 SEAT



BL 2387  
PORSCHE 911 RALLY



BL 2080  
VW BUG



BL 2059  
FORD VAN



BL 2067  
COURIER PICKUP

BL 2080  
VW BUG

BL 2059  
FORD VAN

BL 2067  
COURIER PICKUP

BL 2079  
LUV PICKUP



BL 2079  
CHEVY LUV PICKUP

THESE FIT  
BIG BEAR



# BOLINK

## R/C CARS



BL 2367  
1/10 MARCH 86-C



BL 2373  
1/10 N.D.R.A. FIREBIRD



BL 2371  
1/10 1967 CAMARO

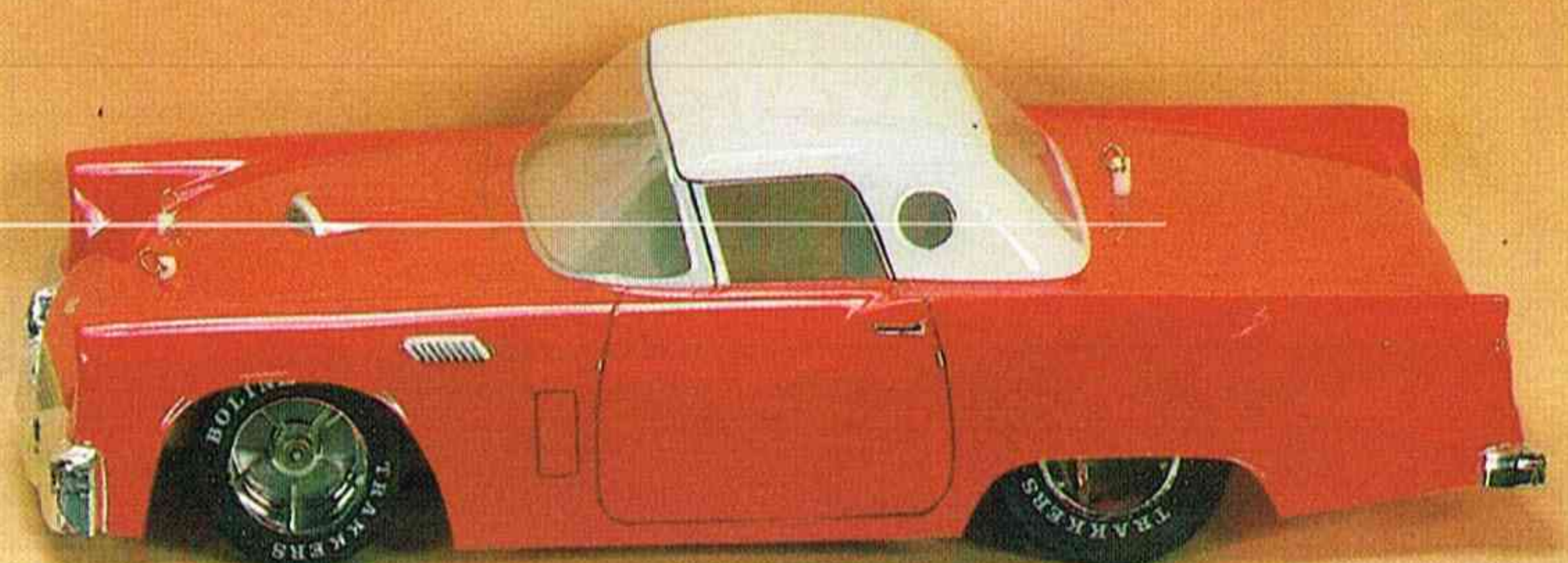

BL 2369  
1/10 1957 THUNDERBIRD

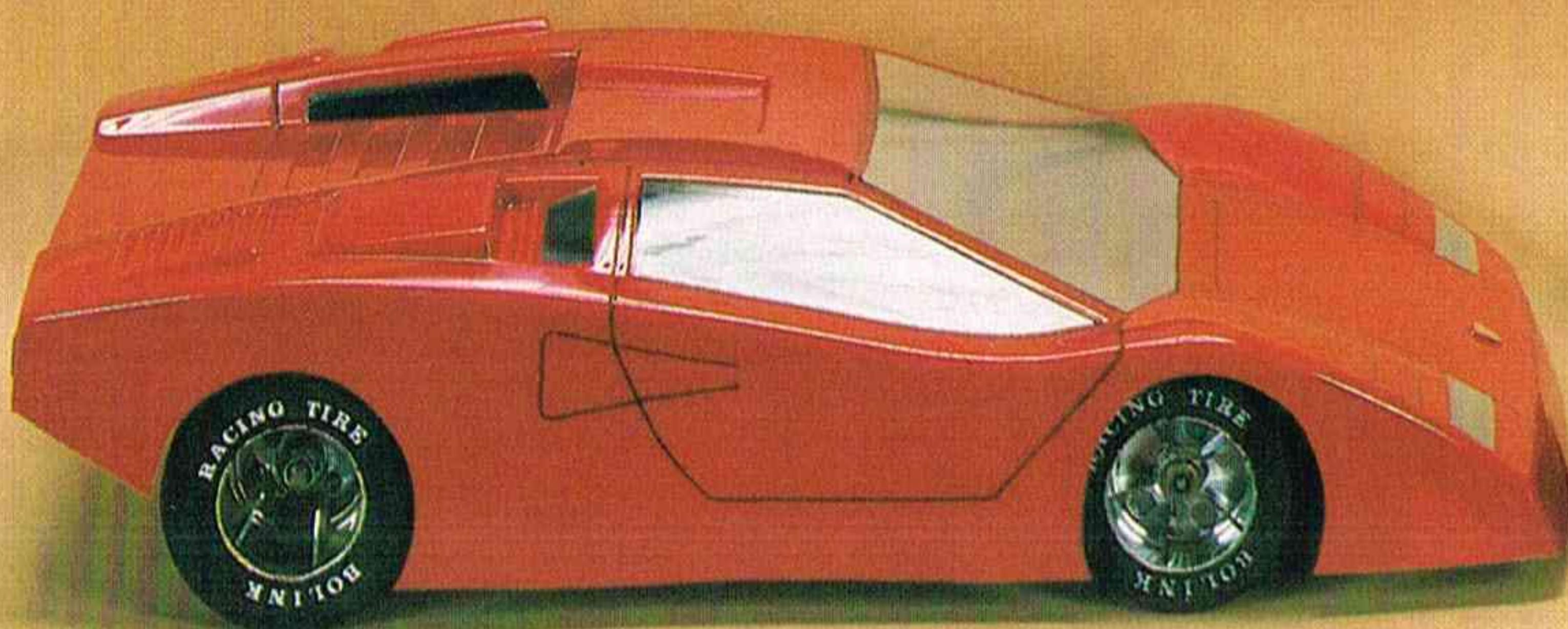

BL 2368  
1/10 LAMBORGHINI COUNTACH



BL 2370  
1/10 FIERO COUPE

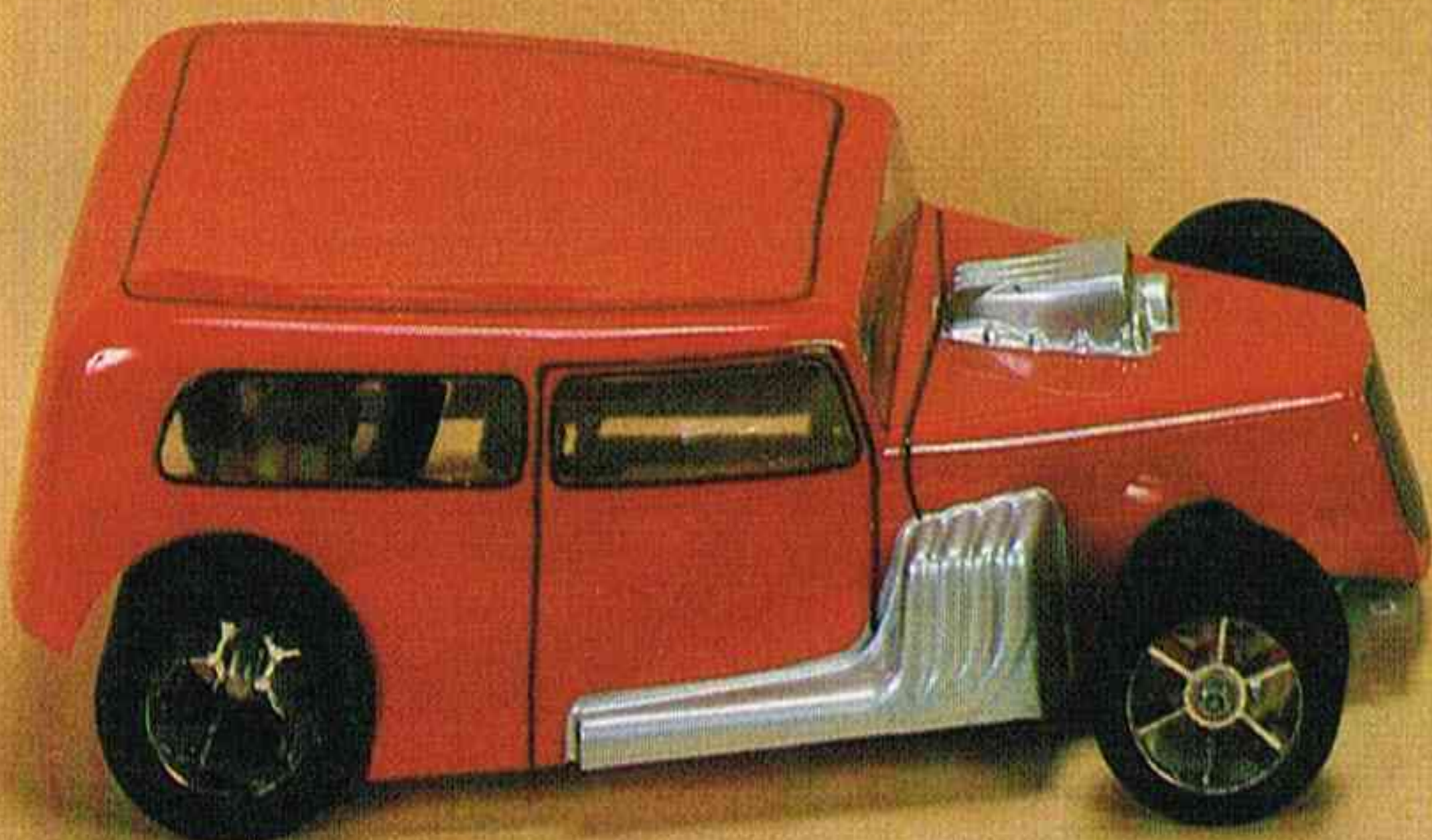

BL 2009  
1/12 1934 FORD HOT ROD



BL 2372  
1/10 1987 THUNDERBIRD

420 Hosea Rd. Lawrenceville, Ga. 30245 (404) 963-0252

# BOLINK

# R/C CARS



BL 2365  
1/10 ARUNDEL GROUP-C

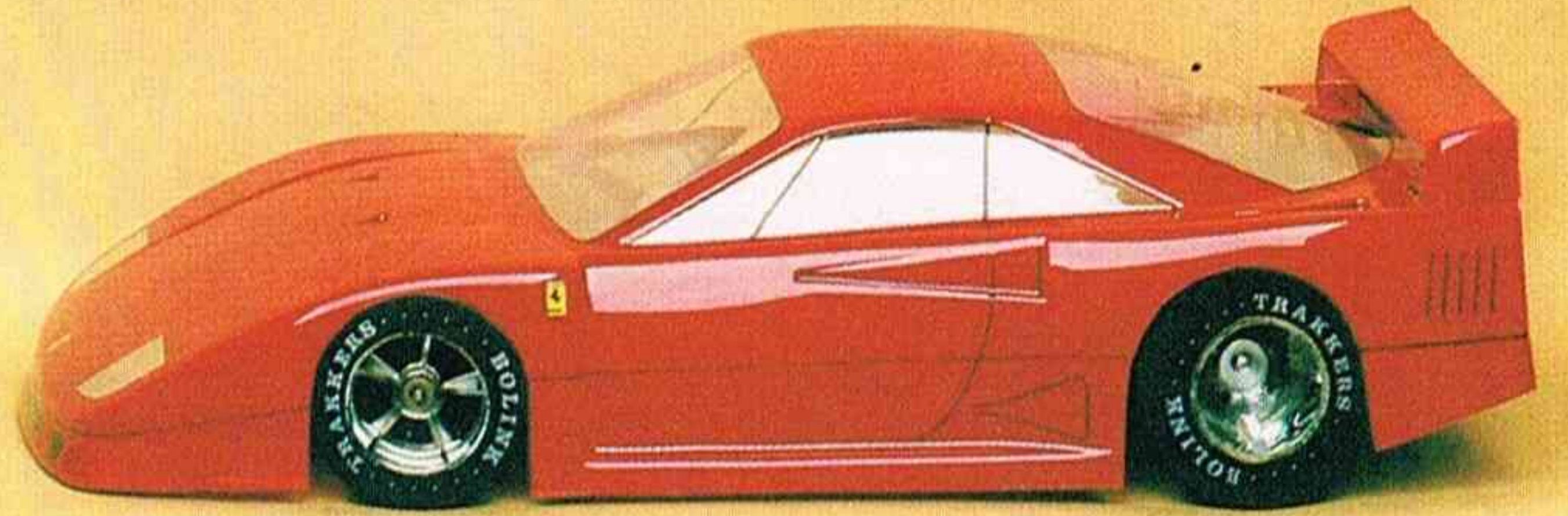

BL 2364  
1/10 FERRARI F-40 LEMANS



BL 2366  
1/10 GREENWOOD CORVETTE



BL 2363  
1/10 '88 PONTIAC STOCK CAR



BL 2011  
1/12 TEMPO FUNNY CAR

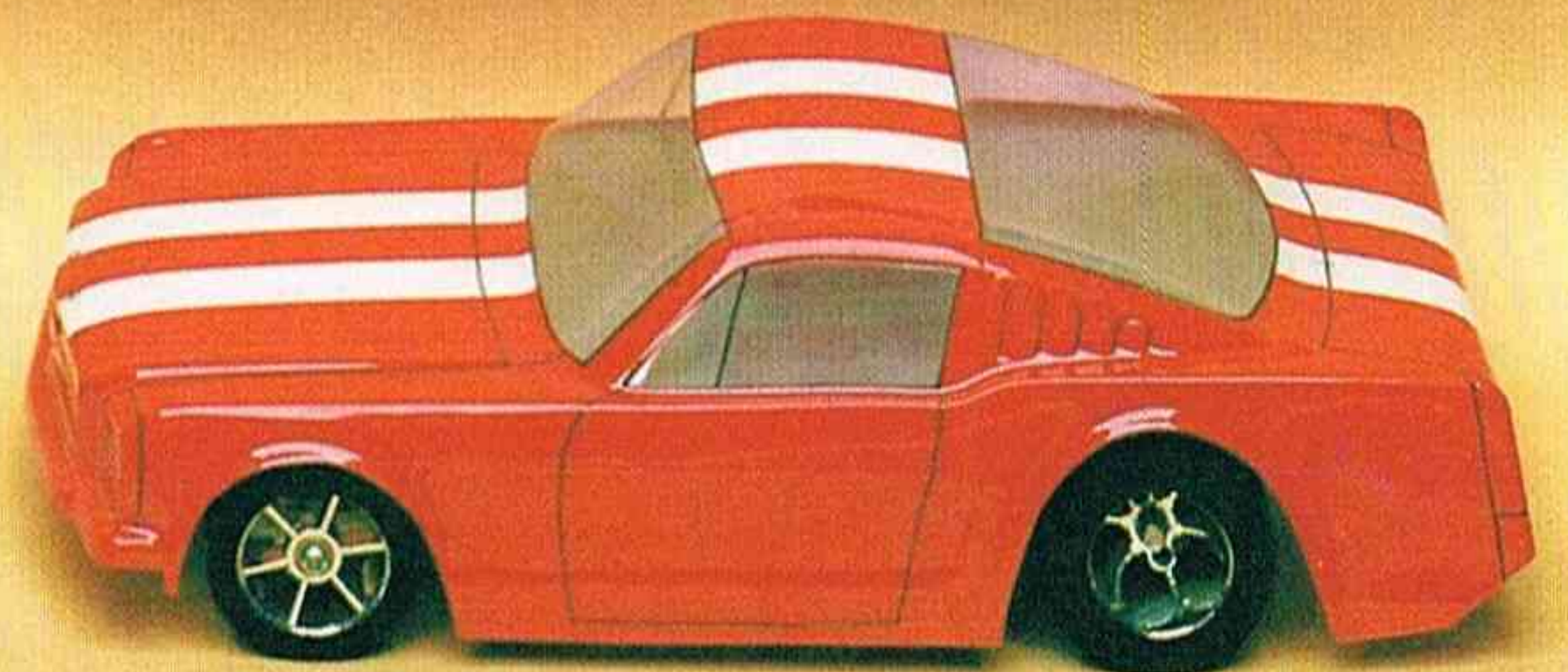

BL 2010  
1/12 1966 MUSTANG FASTBACK

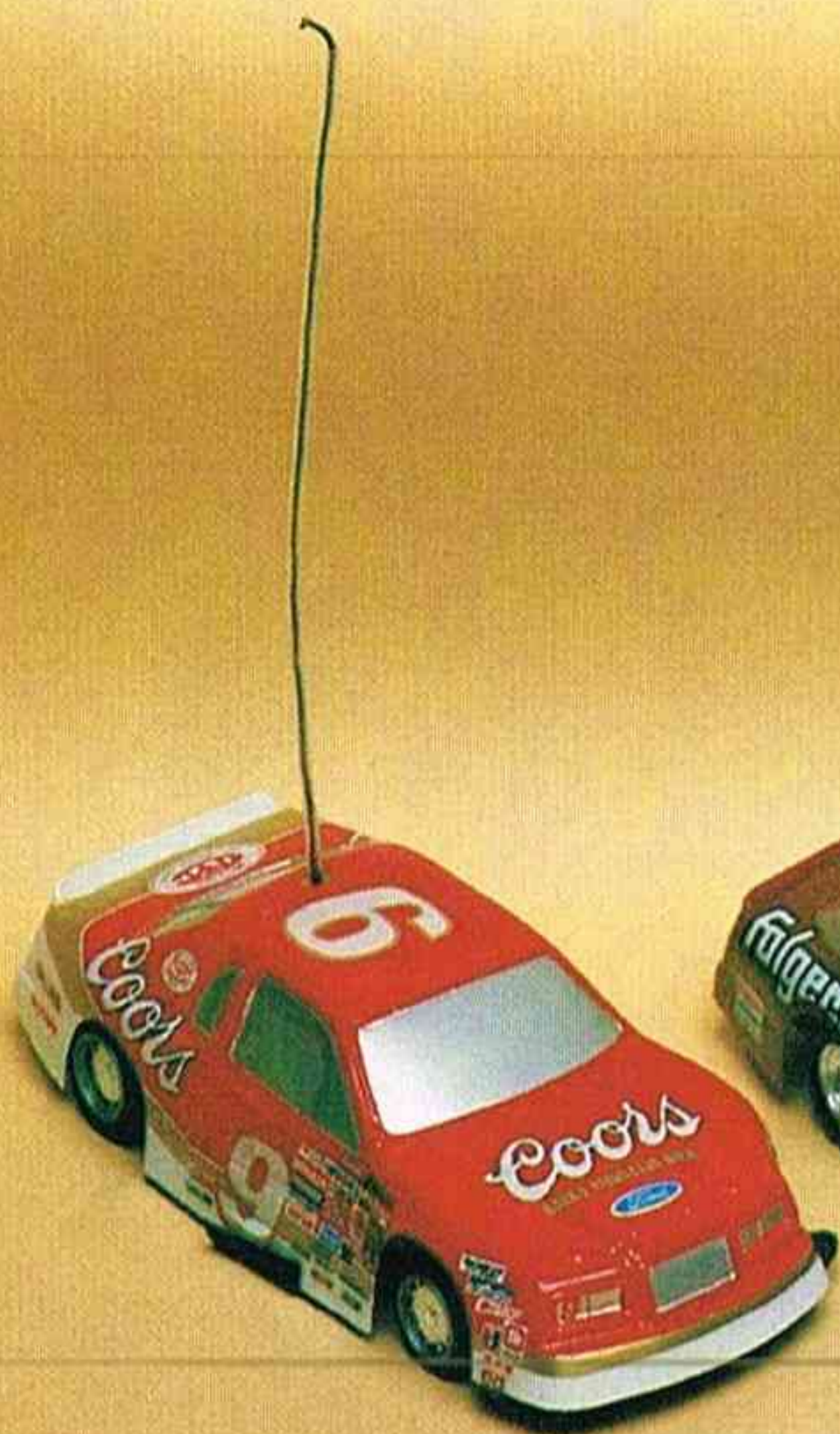

BL 900  
1/24 THUNDERBIRD



BL 901  
1/24 MONTE CARLO



BL 902  
1/24 PONTIAC

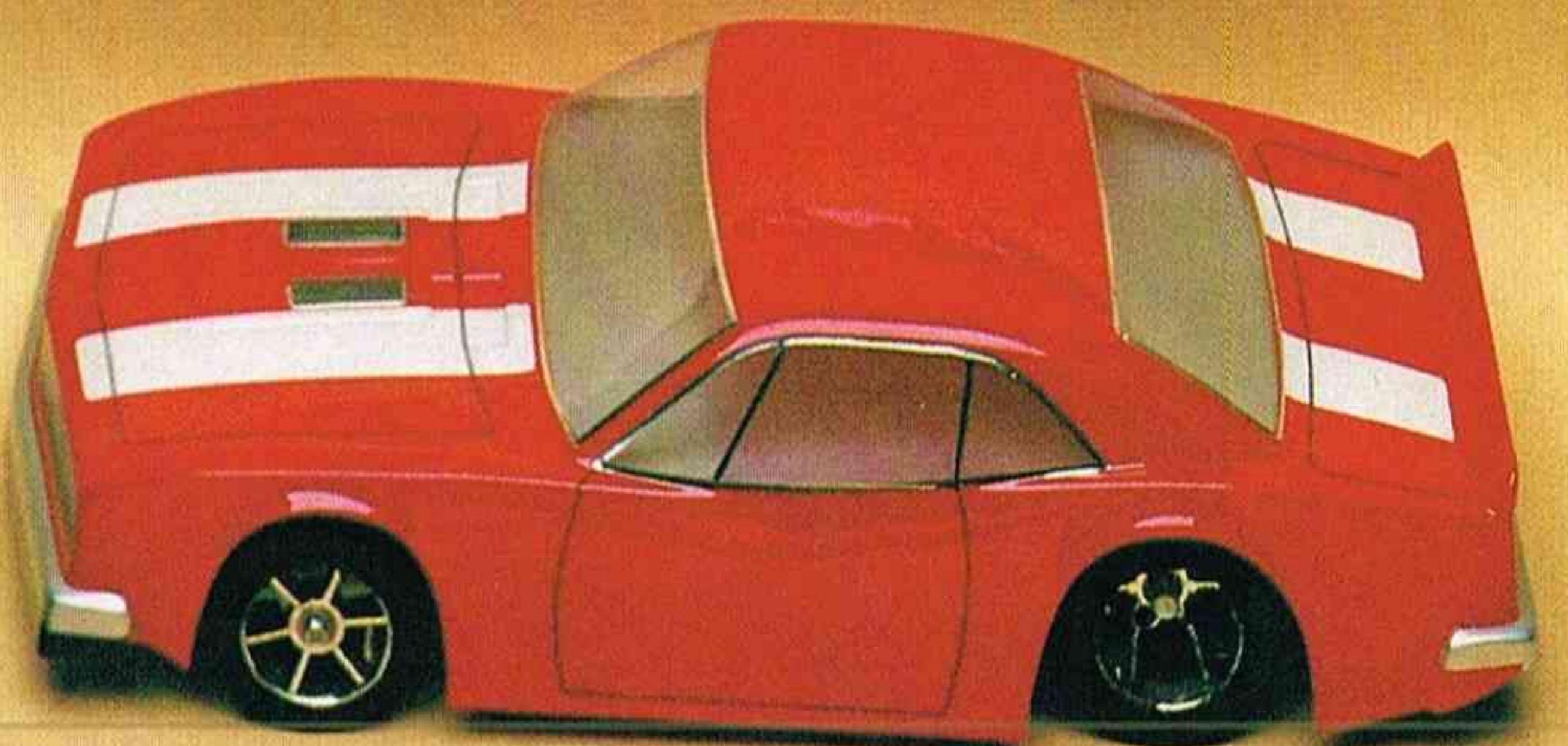

BL 2012  
1/12 1967 CAMARO SUPER SPORT

NOTE: PAINTED BODIES NOT AVAILABLE AS PICTURED.

420 Hosea Rd. Lawrenceville, Ga. 30245 [404] 963-0252

**BoLINK**

# 1/12 body accessories



**BL-2723**  
WING  
KIT



→  
**BL-2700**  
DRIVER



**BL-2426**  
**BL-2427**  
**BL-2428**  
**BL-2429**  
BODY  
POST



→  
**BL-2728**  
REAR  
SPOILER  
KIT



→  
**BL-2403**  
SURE  
GRIP  
HOOD  
PINS



←  
**BL-2400**  
HOOD  
PINS



←  
**BL-2402**  
E-Z  
CLIPS  
HOOD  
PINS

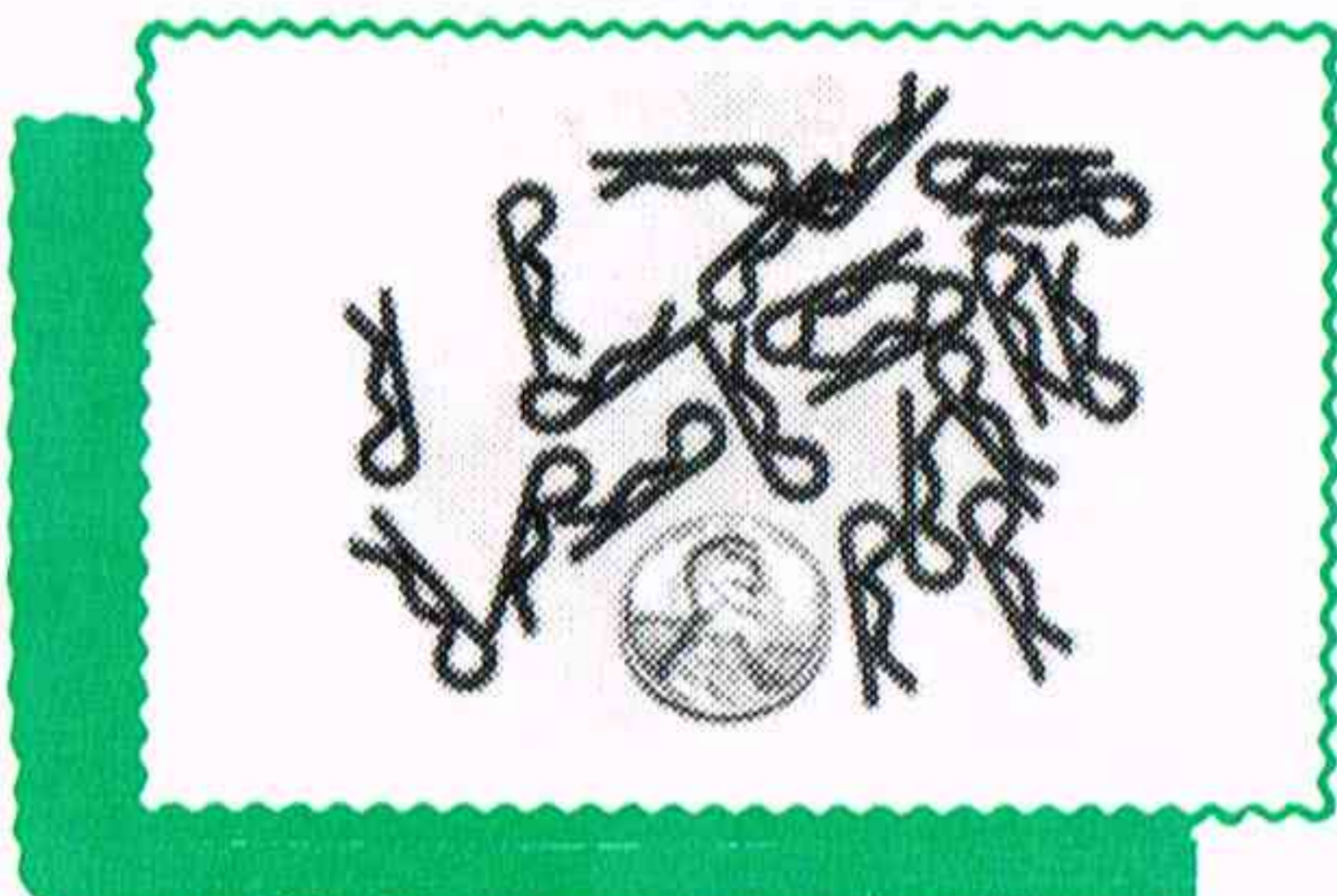

→  
**BL-2729-A** (.020)  
**BL-2729-B** (.030)  
**BL-2729-C** (.040)  
PLASTIC  
SHEETS  
8 x 10



**BoLINK**

# 1/10 body accessories



**BL-2732**  
DRIVER

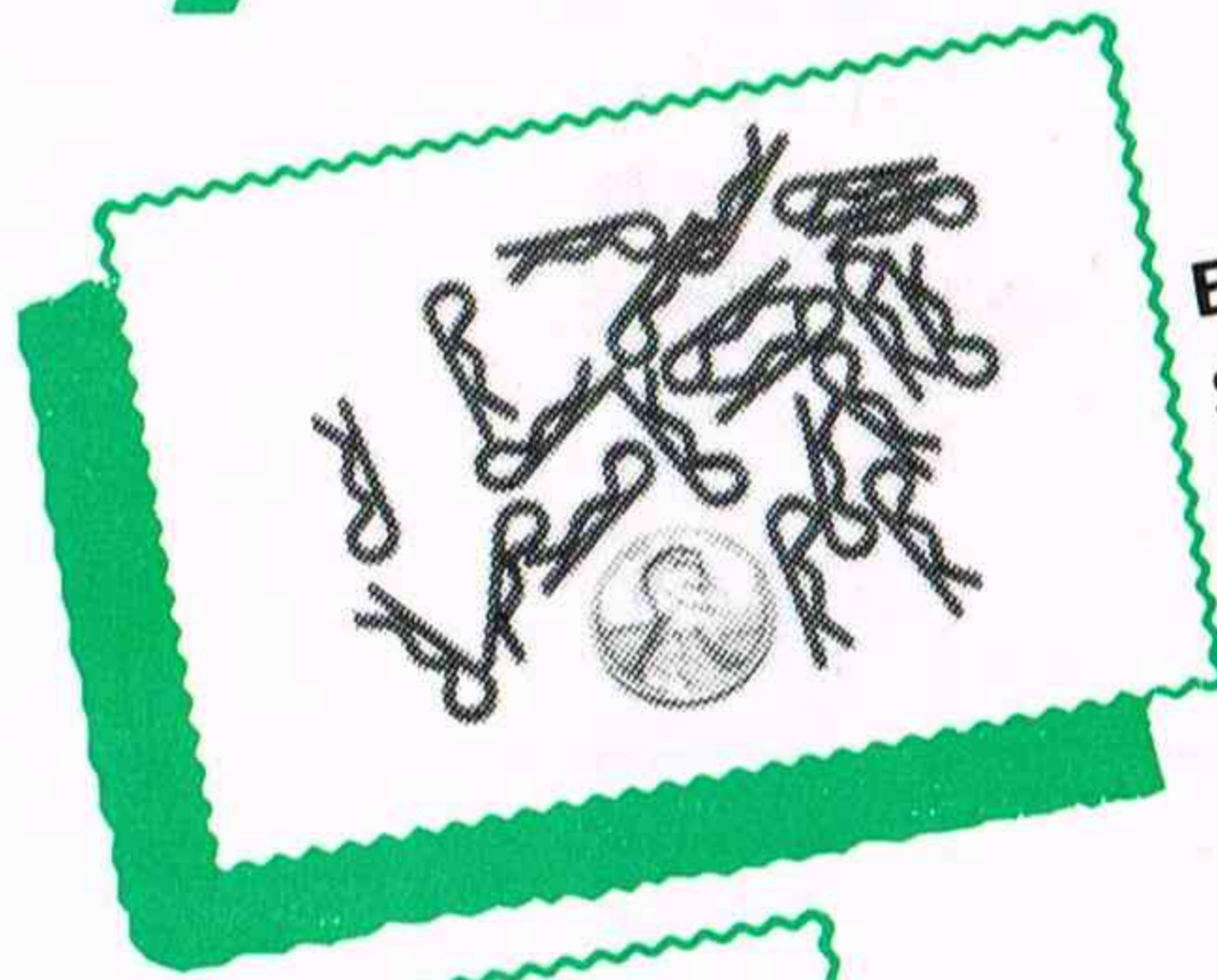

**BL-2402**  
SURE  
GRIP  
HOOD  
PINS



**BL-2726**  
SPRINT  
CAR  
DRIVER

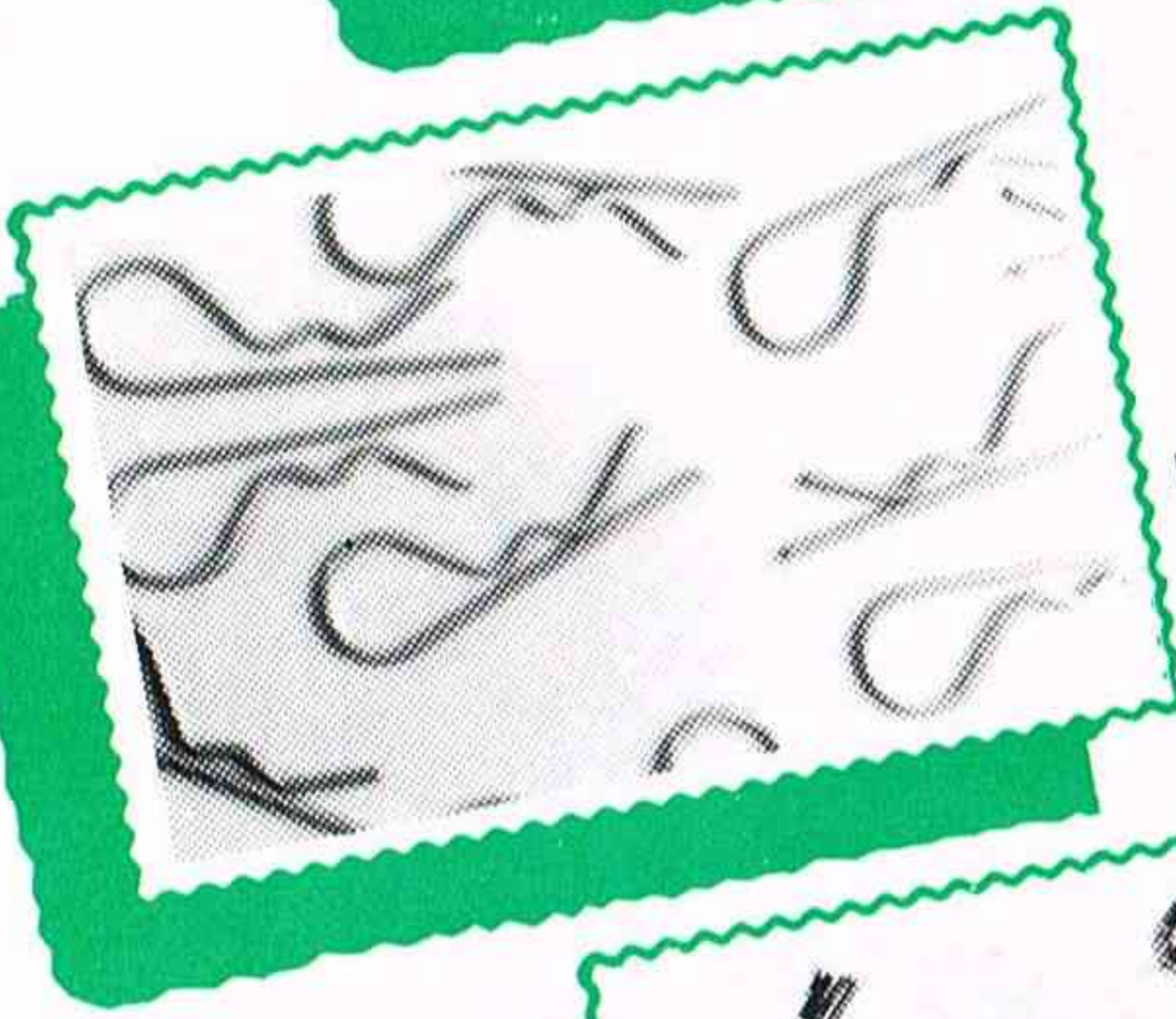

**BL-2400**  
HOOD  
PINS

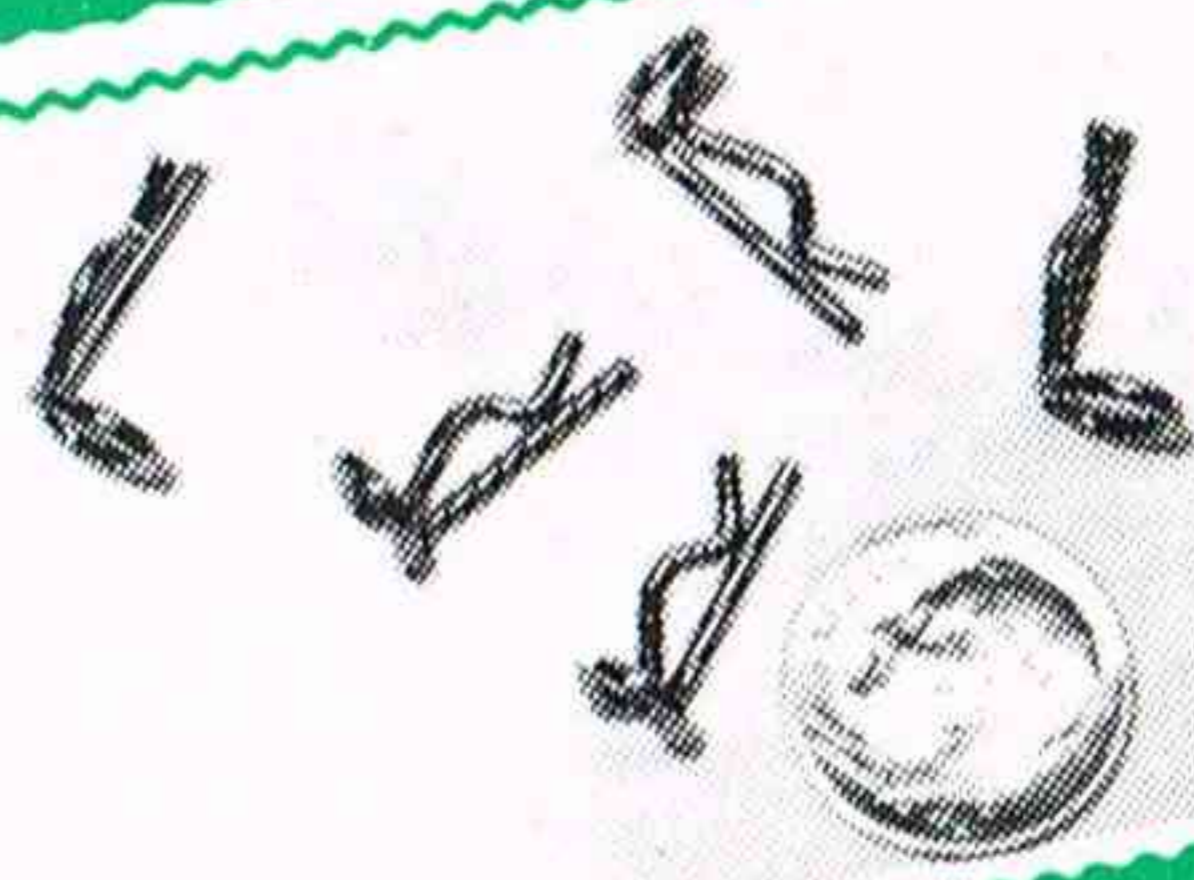

**BL-2403**  
E-Z  
CLIPS  
HOOD  
PINS



**BL-2724**  
OFF-  
ROAD  
WING

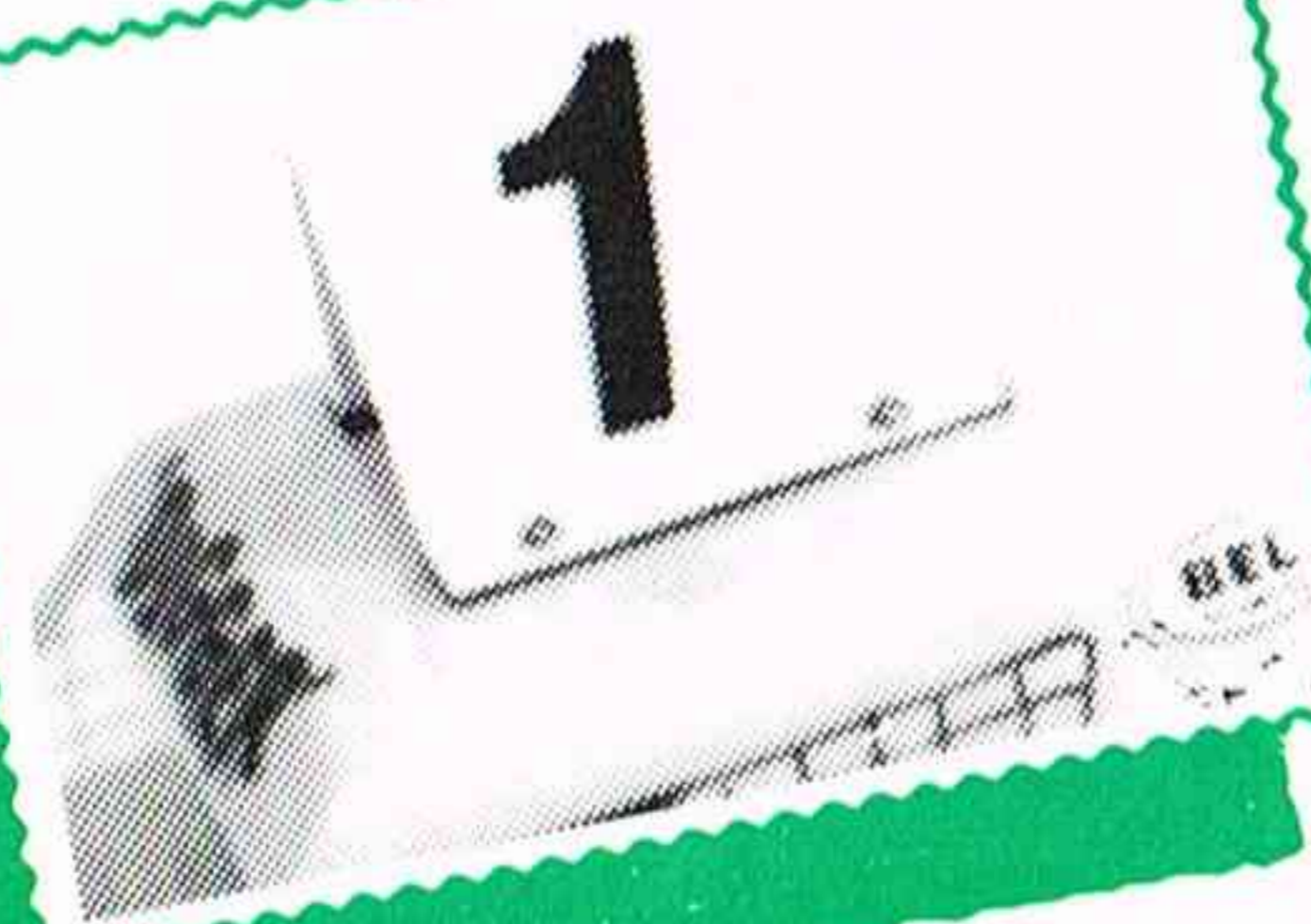

**BL-2615**  
OFF-  
ROAD  
NUMBER  
PLATE



**BL-2733**  
SPOILER  
KIT



**BL-2727**  
AIR  
DAM  
&  
SPOILER  
KIT



**BL-2725**  
SPRINT  
CAR  
WING  
KIT



**BL-2729-A** (.020)  
**BL-2729-B** (.030)  
**BL-2729-C** (.040)  
POLYCARBONATE  
PLASTIC  
SHEET  
8 x 10

**BoLINK**

**decals**



**BL-2621 ROUND TRACKER**



**BL-2609 C.R.C.-1 DECALS**

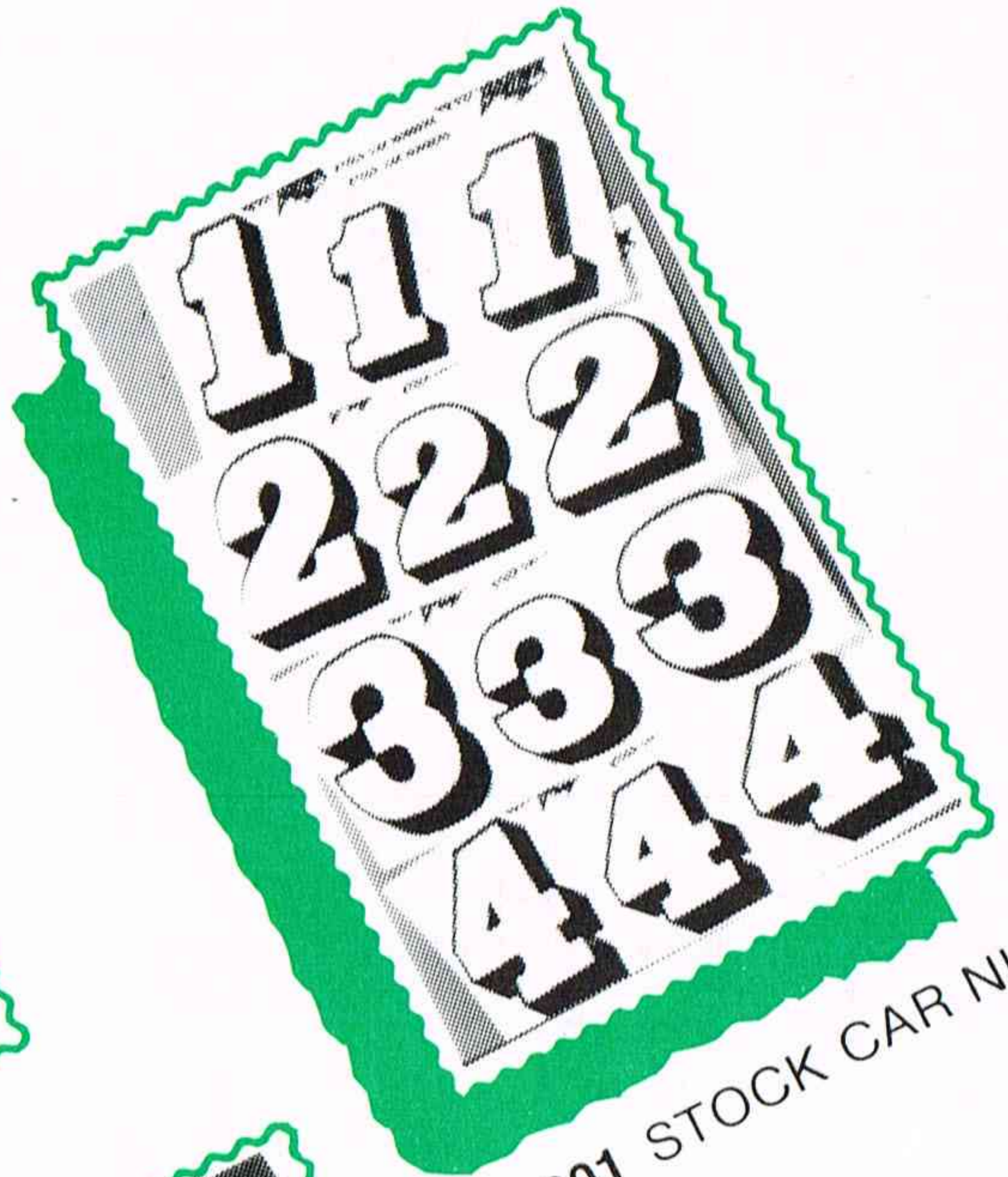

**BL-2601 STOCK CAR NUMBERS**

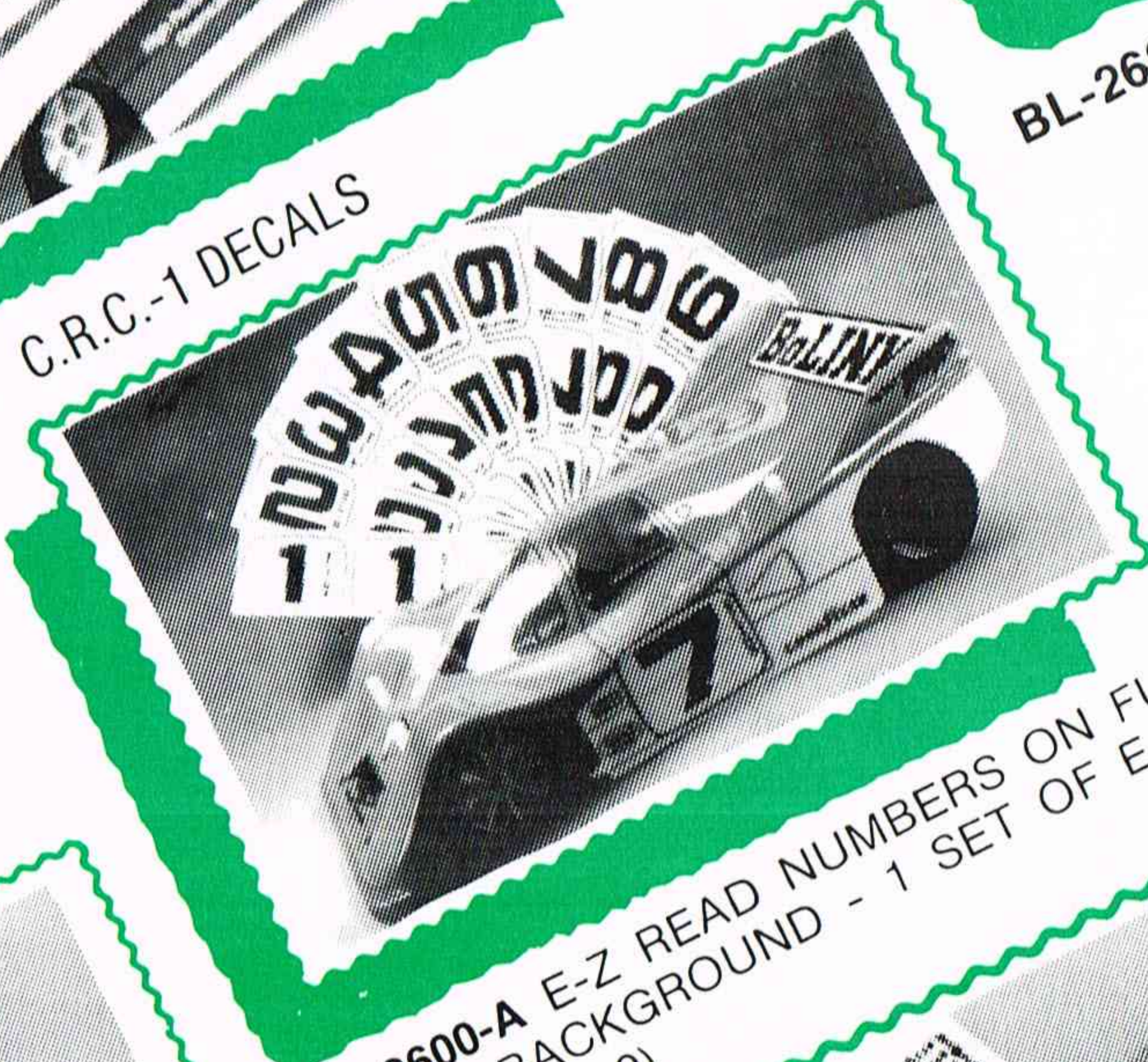

**BL-2600-A E-Z READ NUMBERS ON FULL WHITE BACKGROUND - 1 SET OF EACH NUMBER (0-9)**

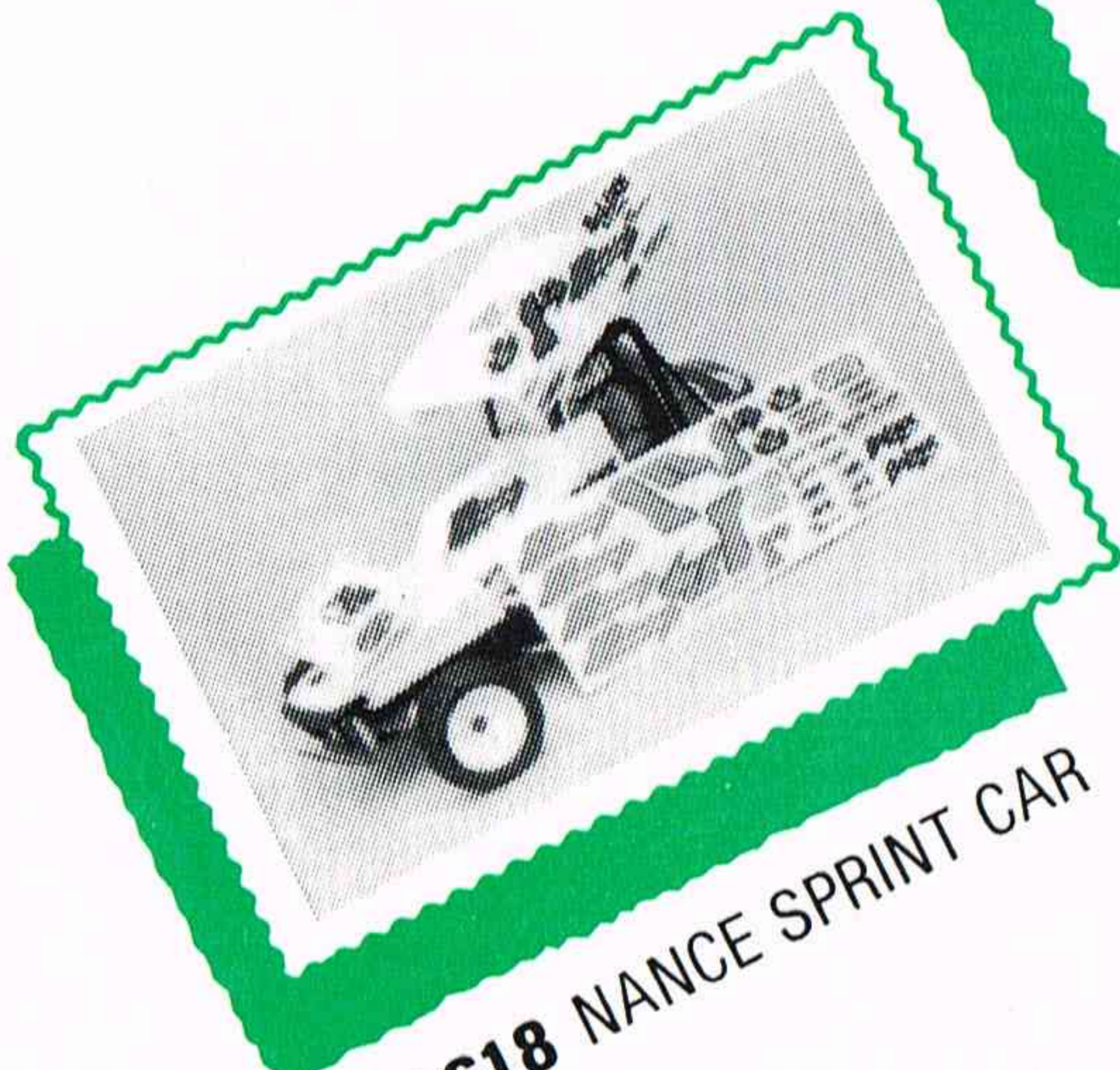

**BL-2618 NANCE SPRINT CAR**



**BL-2610 BOB SHARP DATSUN 280ZX**

**BoLINK**

# accessories

**BL-1851** ANTENNA SUPPORT TUBE

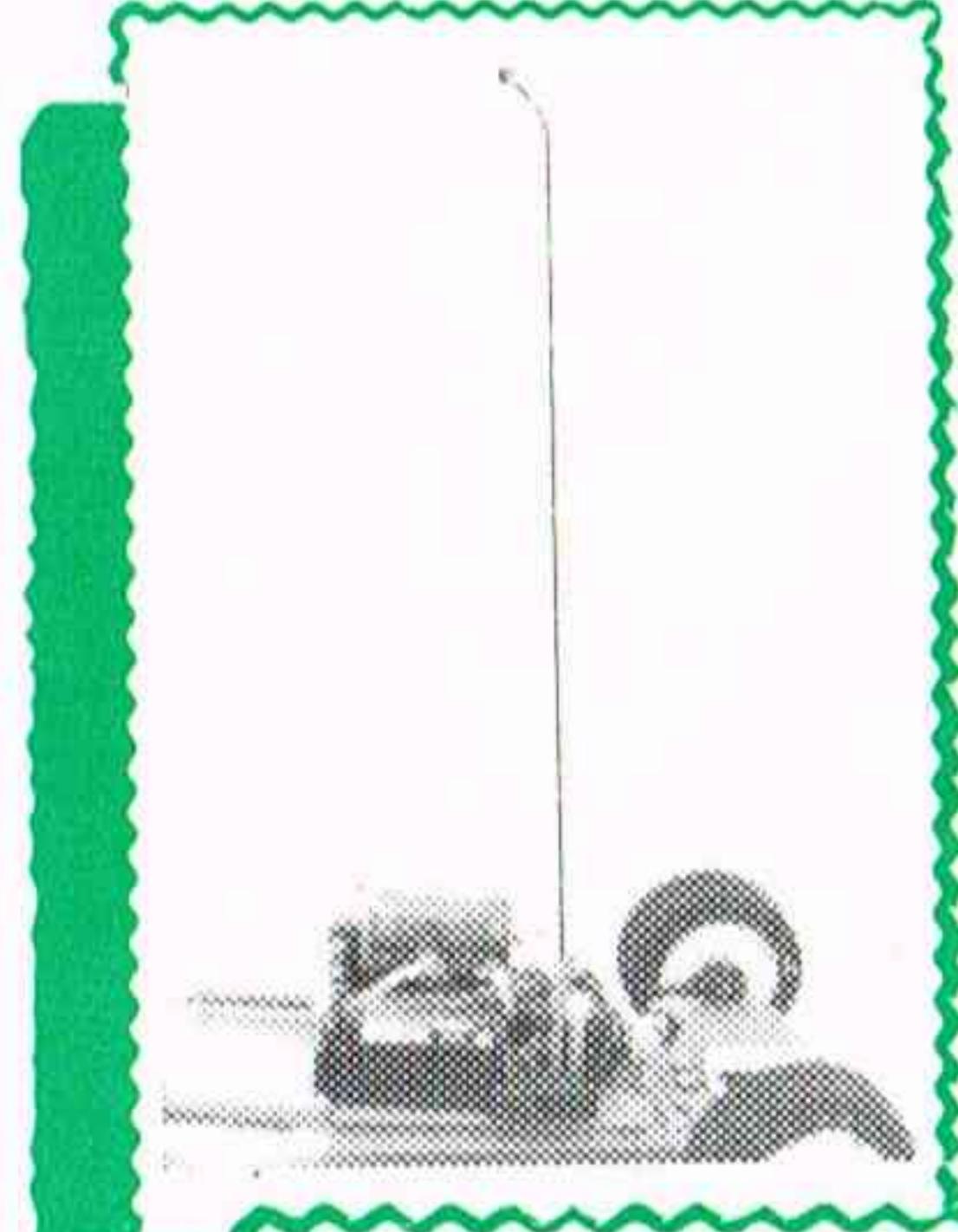

**BL-1852** TRANSMITTER RETURN SPRING

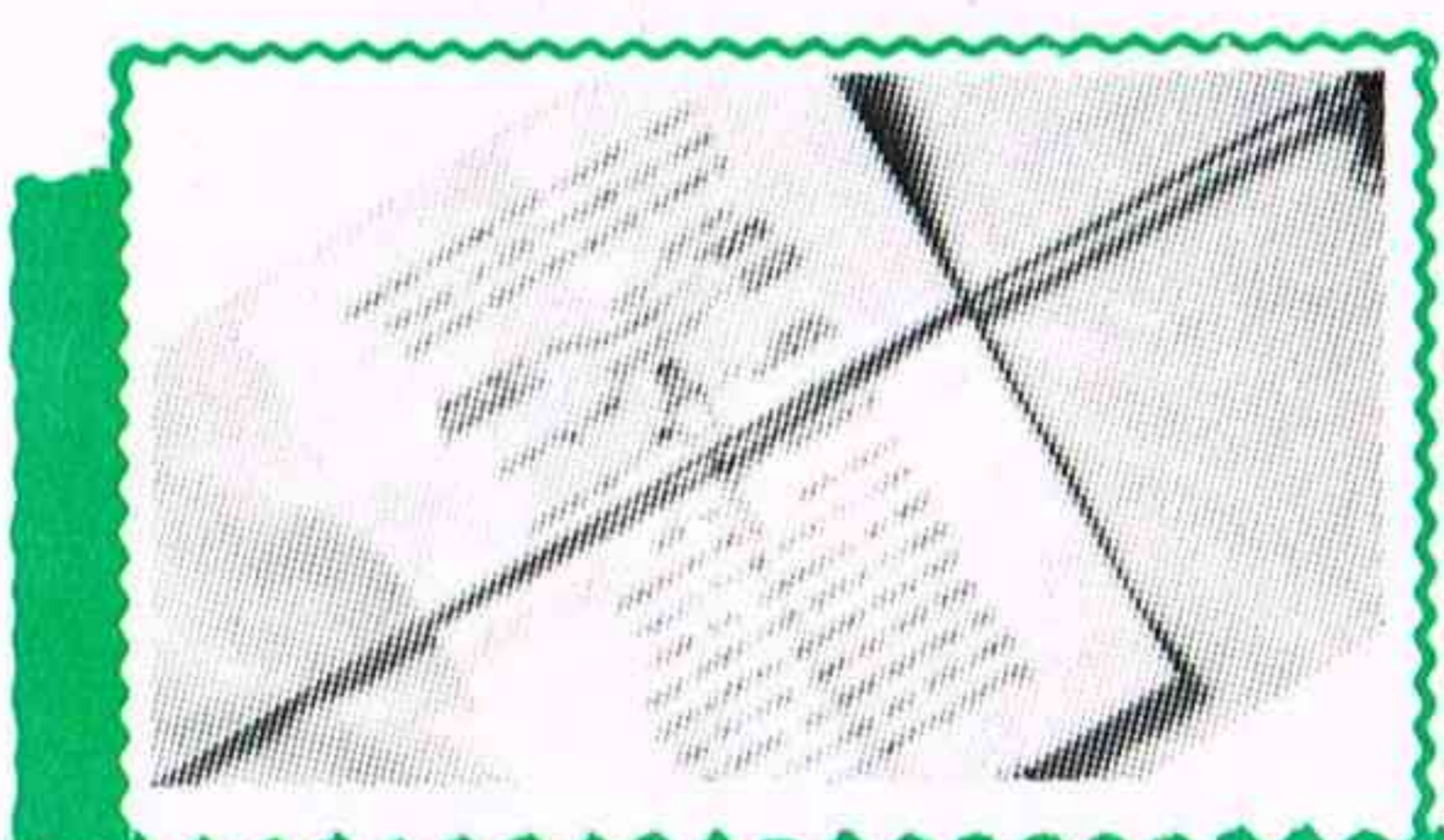

**BL-1854**  
ROLL OVER ANTENNA

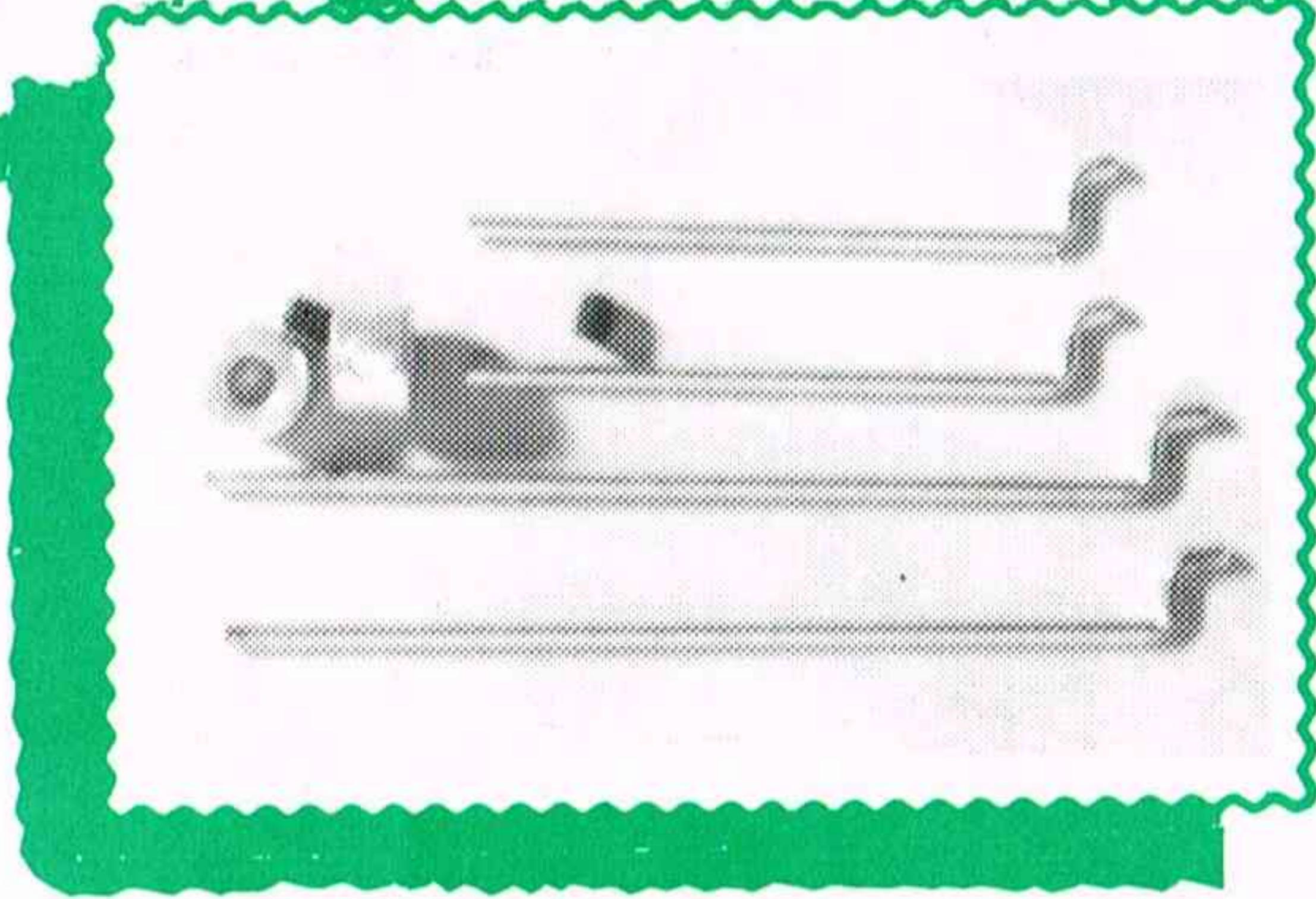

**BL-5308** TIE ROD & STEERING LINKAGE

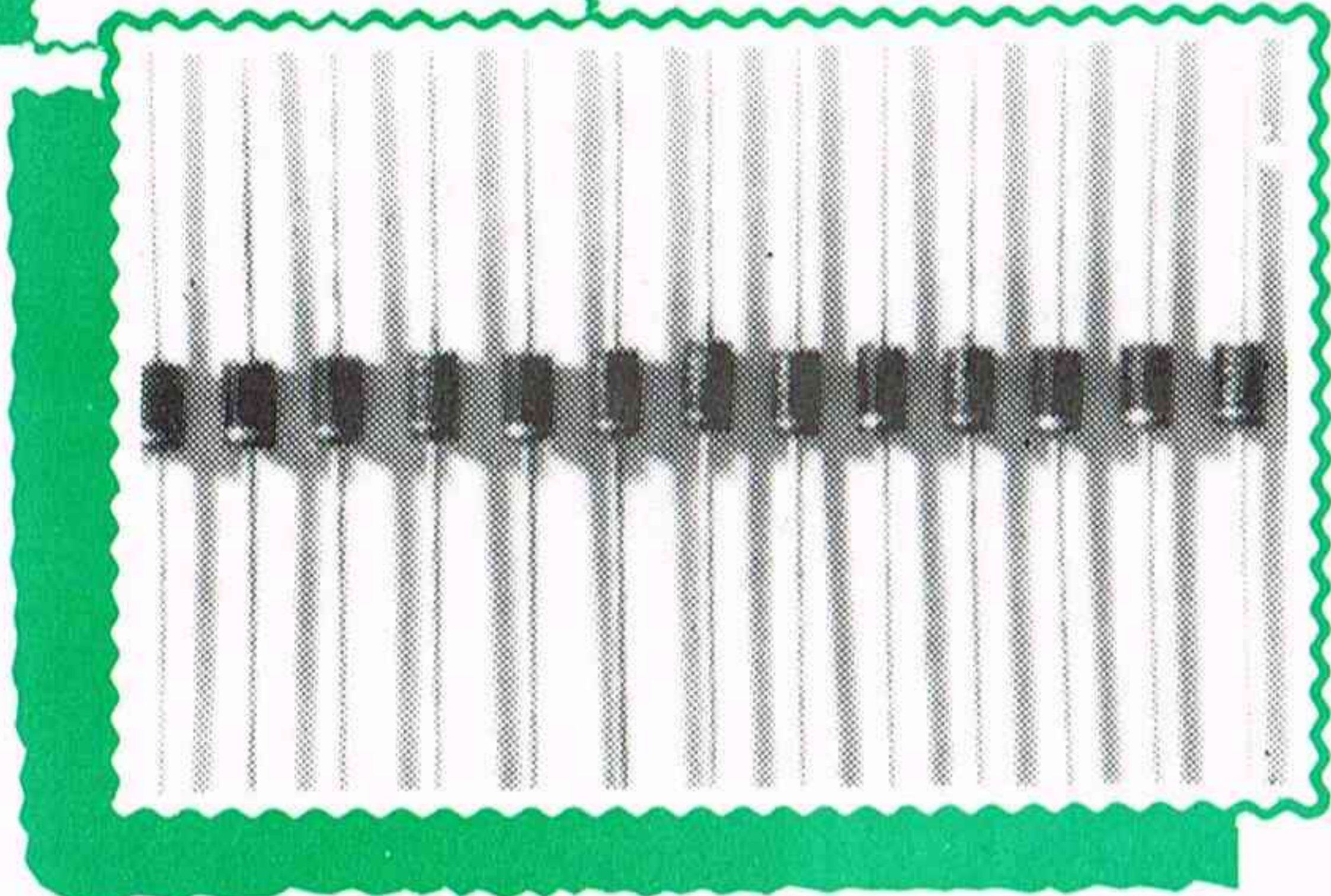

**BL-4611** VOLTAGE DROPPING DIODES

**BL-5171**  
INVADER REPLACEMENT SHOCKS AND COIL OVERS

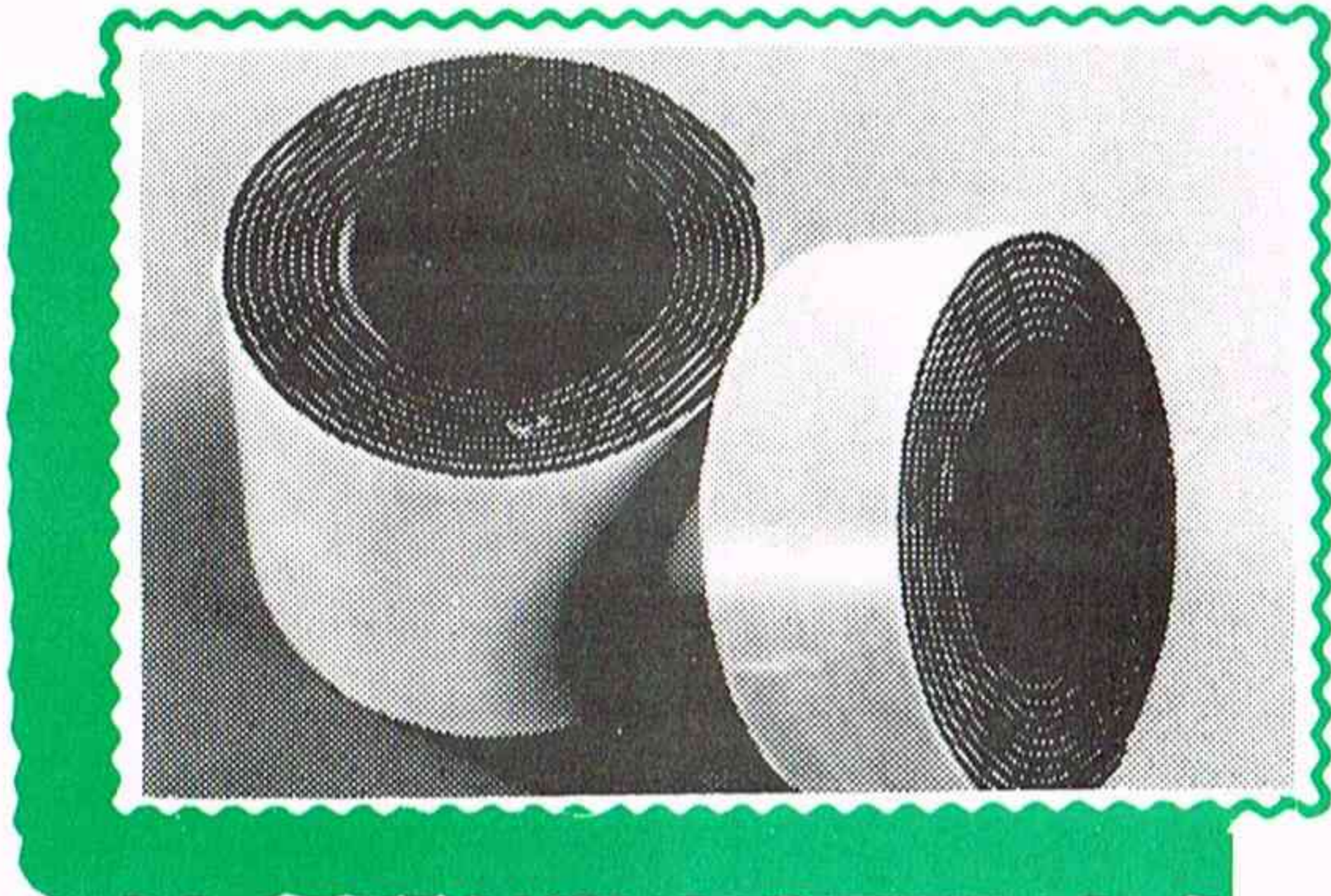

**BL-1856** NARROW DOUBLE BACKED TAPE  
**BL-1857** WIDE DOUBLE BACKED TAPE

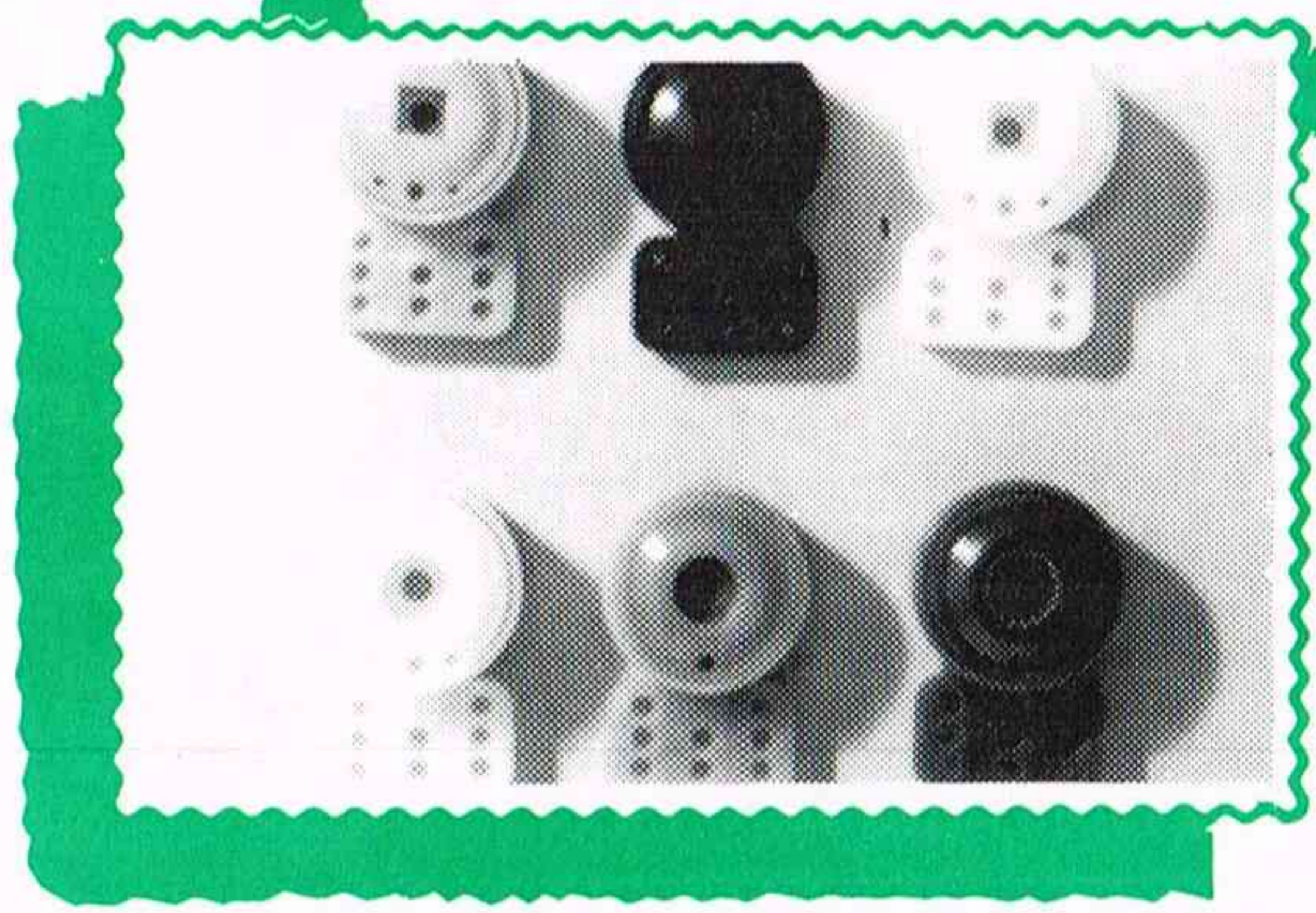

**BL-5267/70** SERVO SAVERS

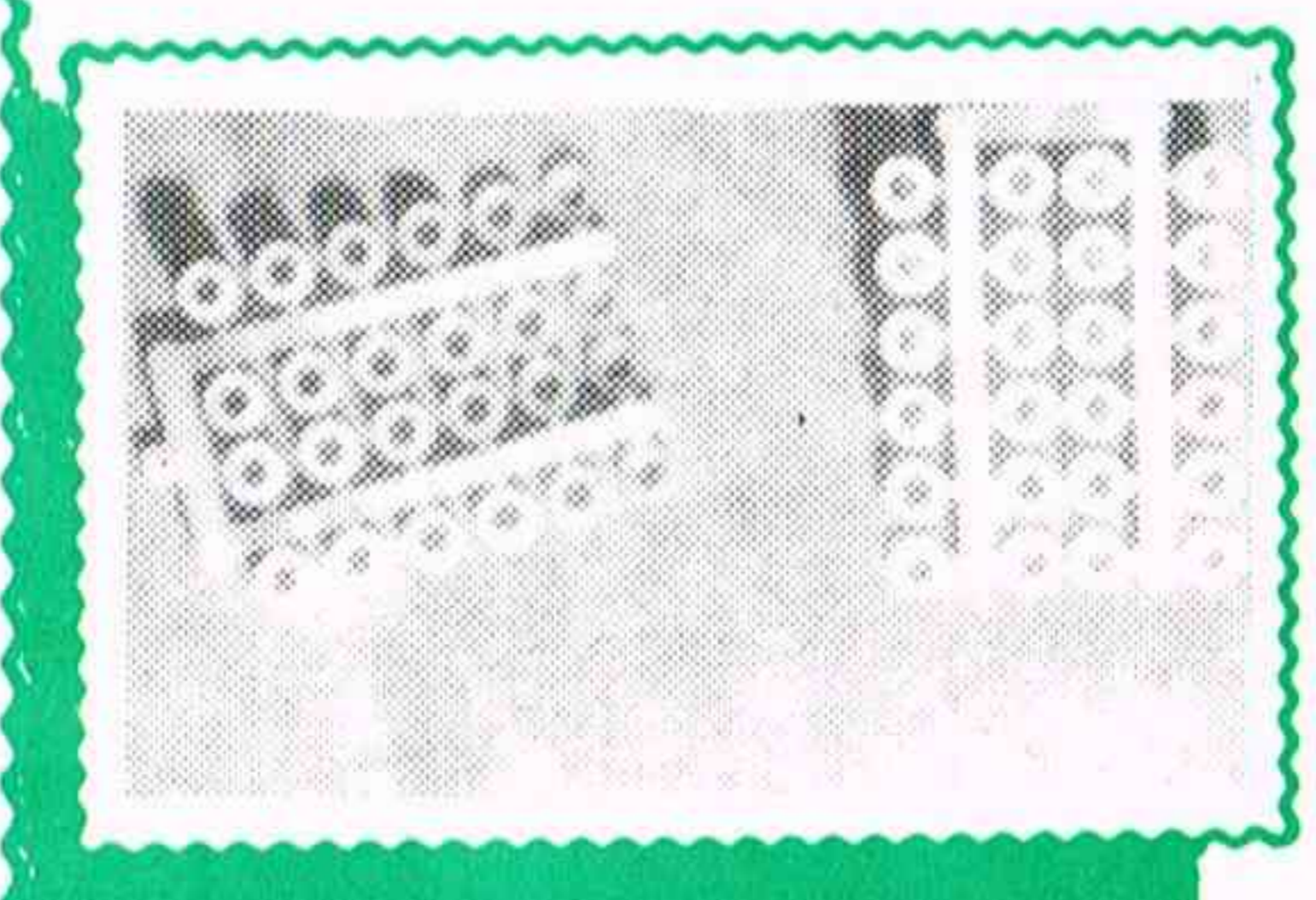

**BL-5253** NYLON SPACERS

**BOLINK**

**SALE**

**WHILE  
QUANTITIES  
LAST**

**\$200  
RETAIL**



# Paint A Masterpiece With . . . Mr. Concours II Paint!

## MR. CONCOURS II PAINT —

- EXCITING NEW FORMULA
- NEW PACKAGING
- 10 BRIGHT NEW COLORS
- PACKAGED 2 OZ. IN WIDE-MOUTHED PLASTIC JAR FOR EASY APPLICATION
- SAME HIGH QUALITY

MR. CONCOURS II PAINT —  
BEST PAINT AVAILABLE FOR R/C  
CAR BODIES!

CAN BE BRUSHED ON OR  
THINNED WITH WATER AND  
SPRAYED.



**BoLINK**

**apparel**

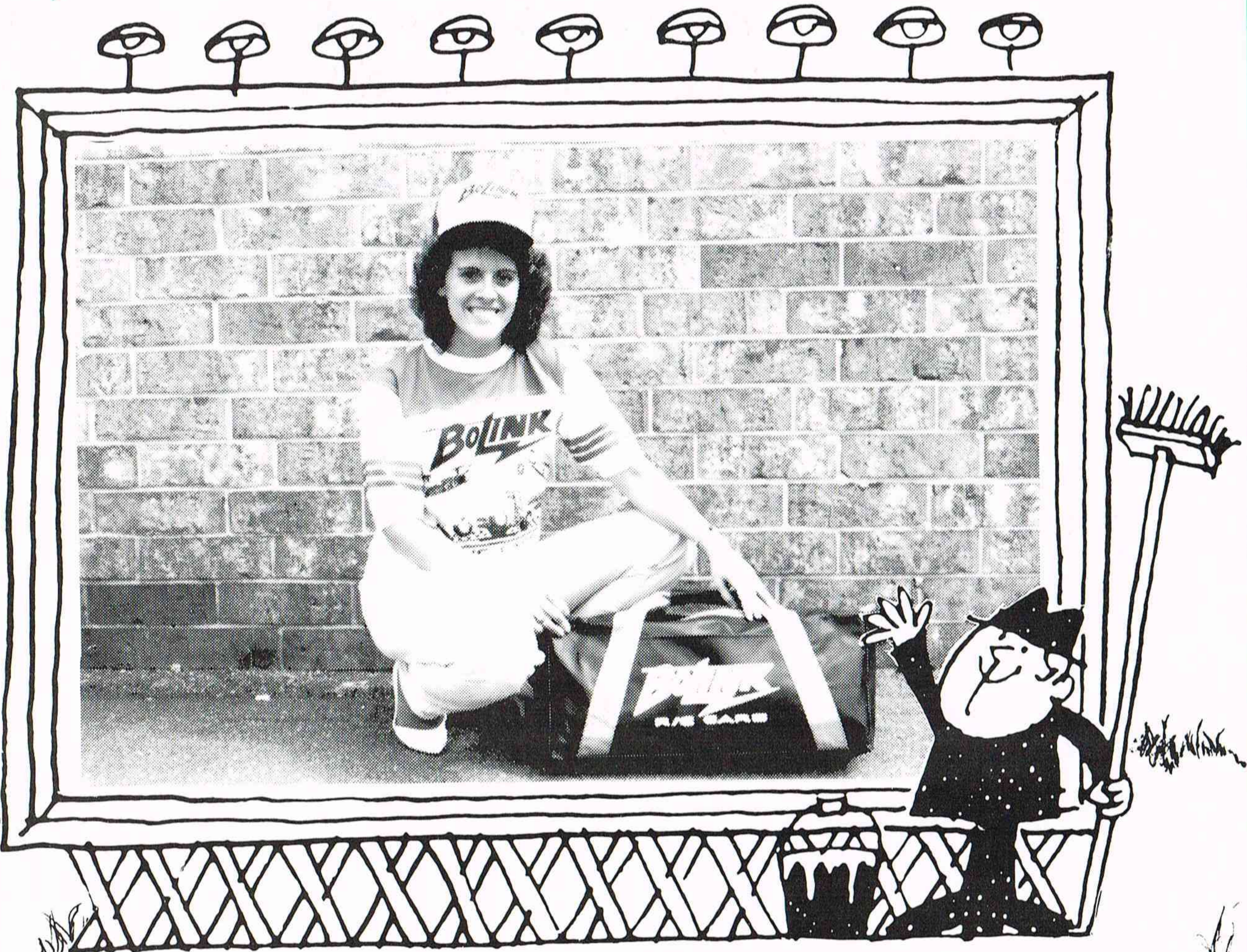

- BL-6016-X BoLINK RACING HAT
- BL-6080-X BoLINK 4-COLOR JERSEY
- BL-6086 BoLINK CARRYING BAG

## logo & sticker sheets

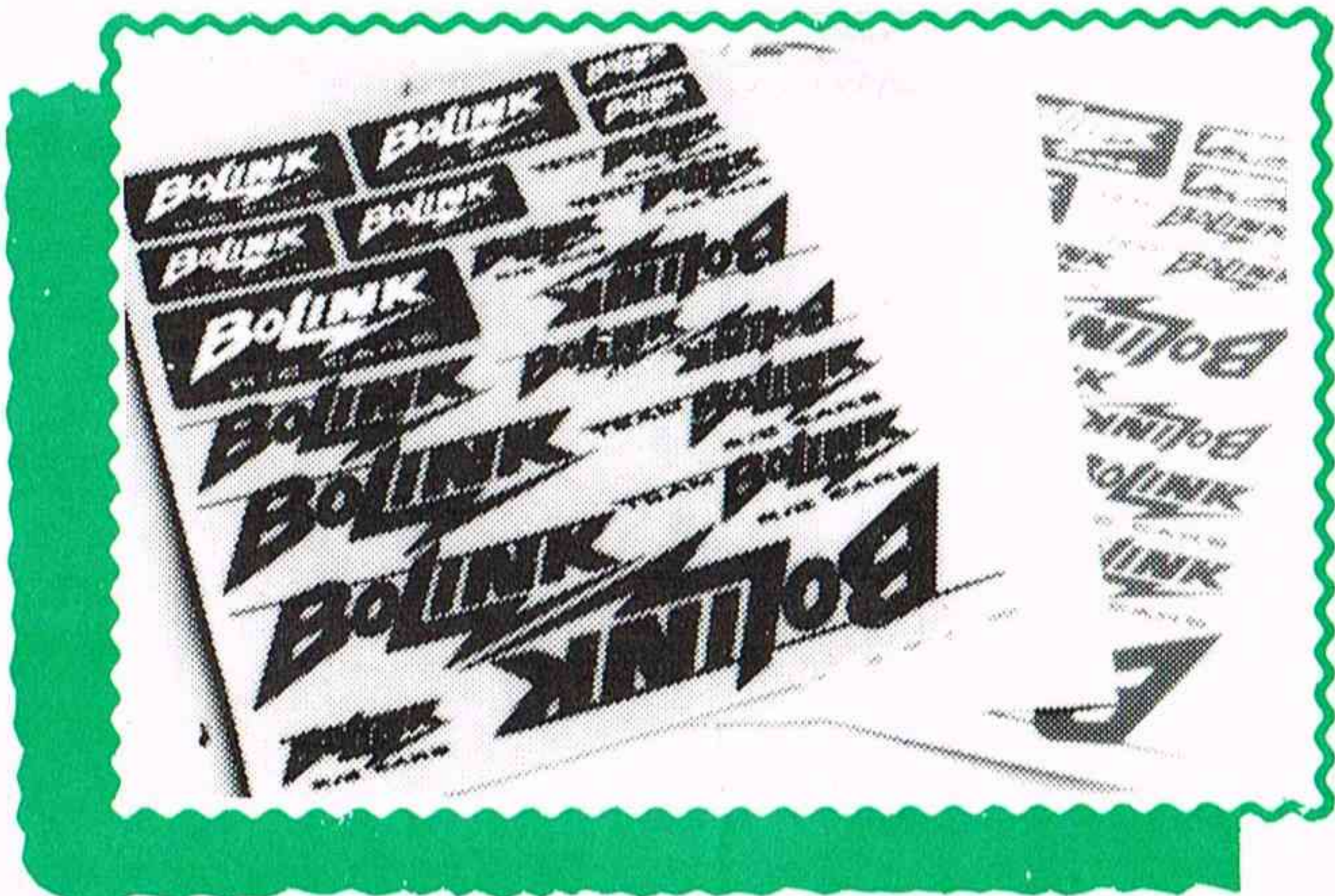

BL-2611 BoLINK LOGO SHEETS

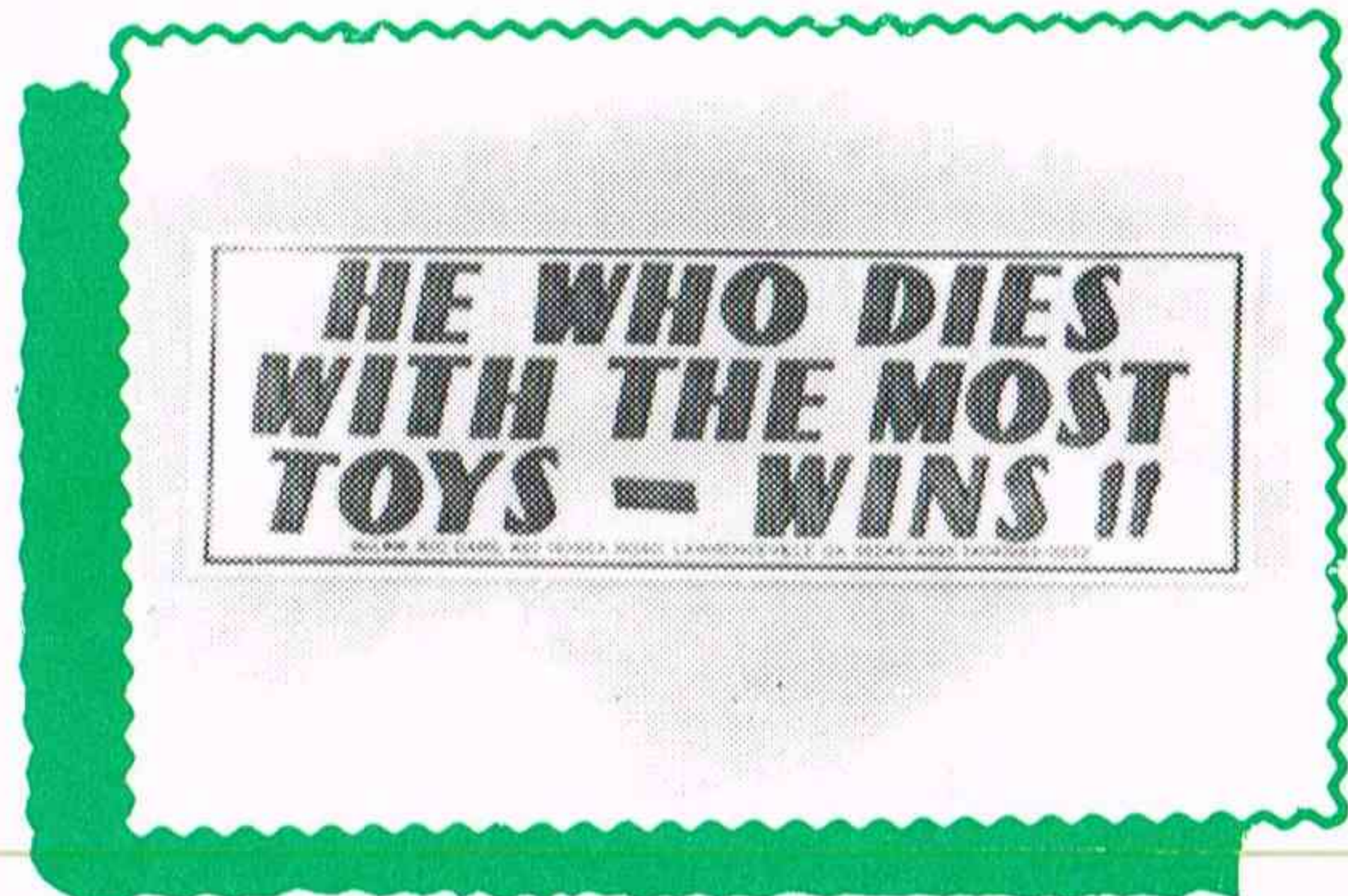

BL-6074 BoLINK BUMPER STICKER



**BoLINK**

**tires • wheels • donuts**

**The industry's most complete assortment of wheels, tires and donuts to fit most popular 1/10th and 1/12th scale cars.**

**Run BoLINK!!!**

**Go with the winners!**



**FastTracks!!**  
BoLINK's all new low-profile racing tires for carpet racing and super-speedway-type tracks.

To find the tire you need, follow the 'donut' number down and the 'wheel' number across (Example: Donut #3839 and wheel #3512 will give you stock #BL-3328).

# wheels and tires

rear tires - molded knobby

**DONUTS**  

**WHEELS**  

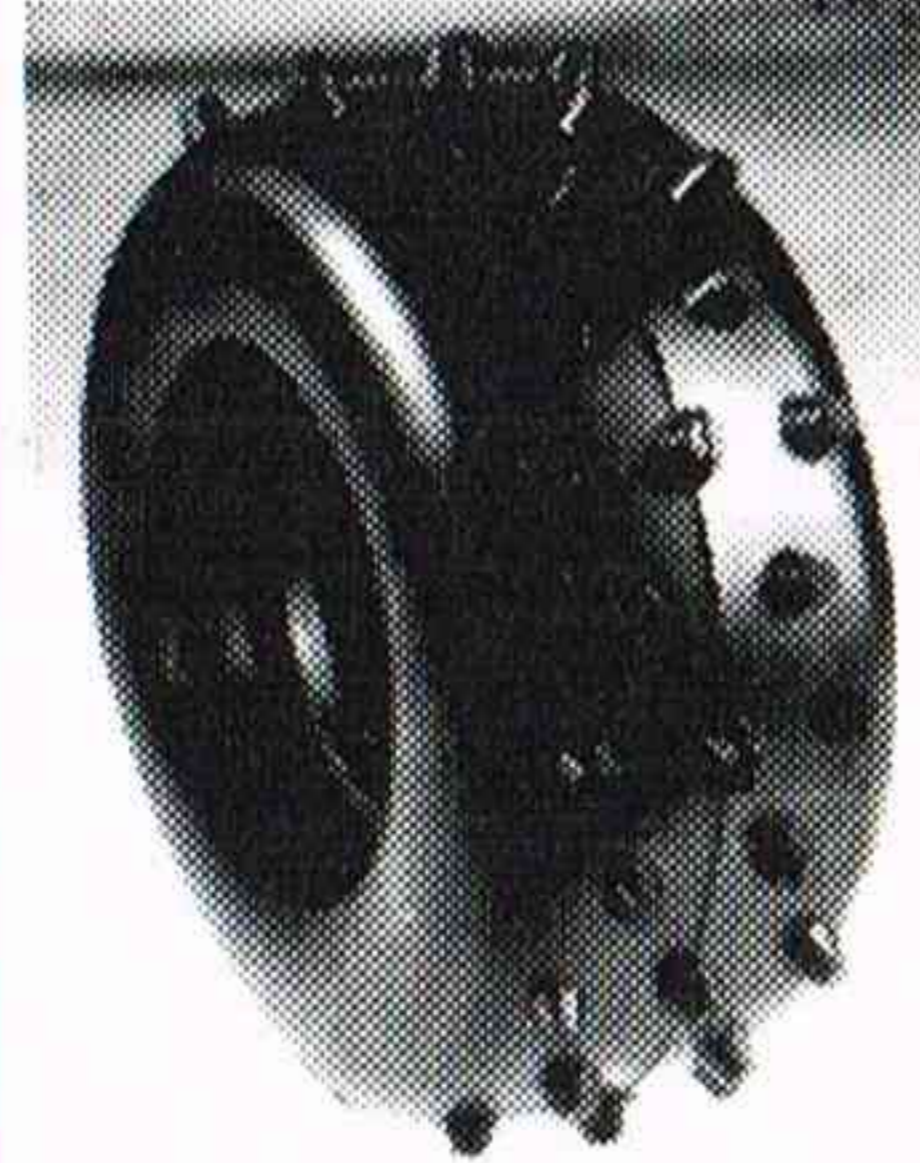

3837  
H.B. Knobby

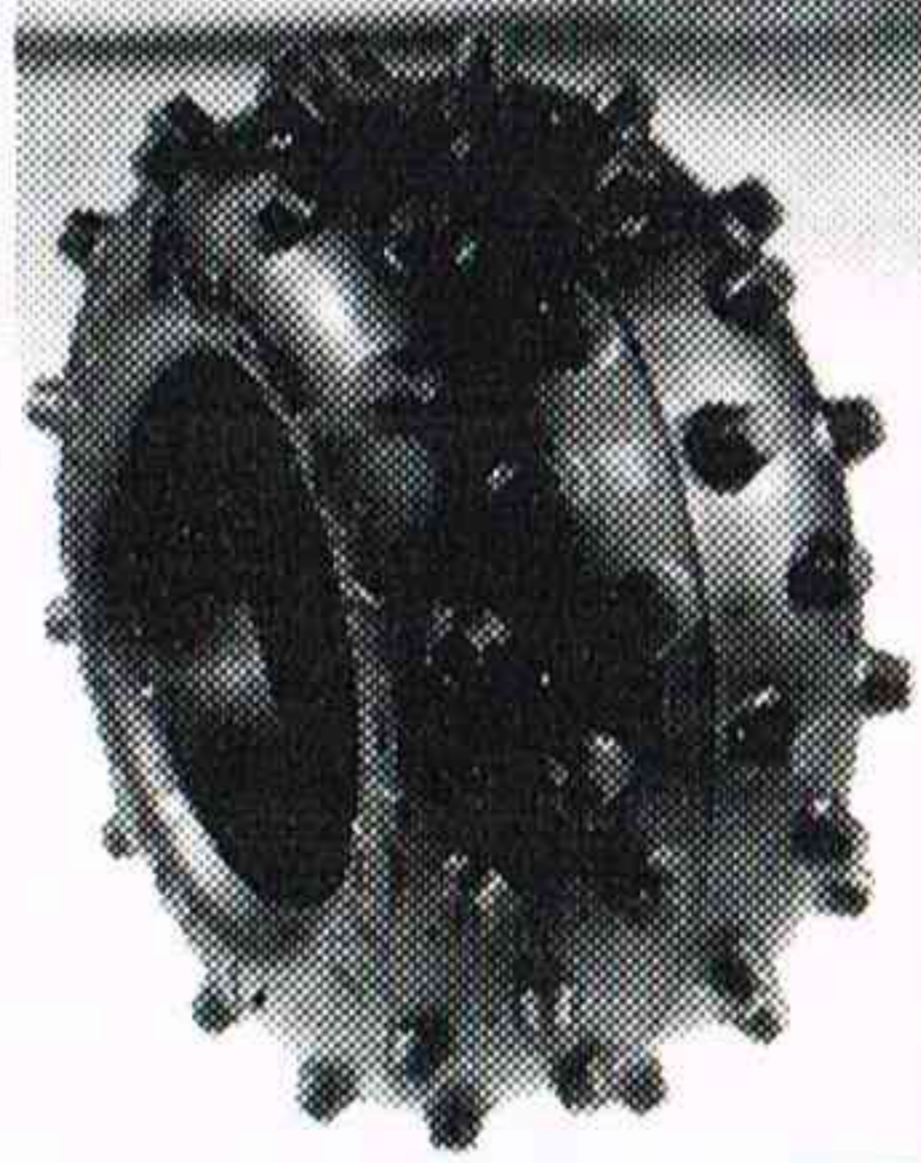

3838  
Pro-Line '09'

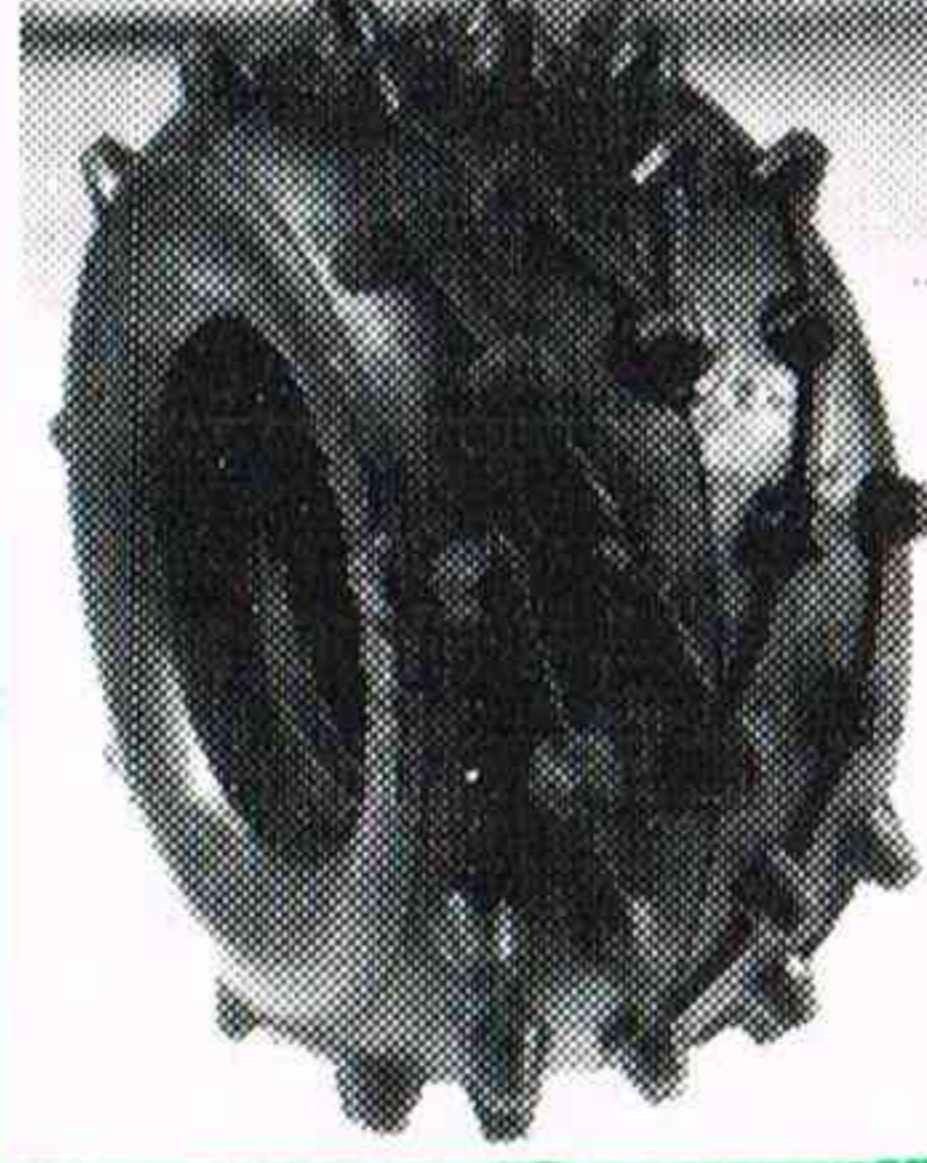

3839  
You-G Type



NOTE: "C"  
means chrome  
plated wheels

\*All tires listed  
to fit R/C 10 rear,  
can also be used  
on the Fox

3836

BoLINK &  
Predator  
3510/3510-C

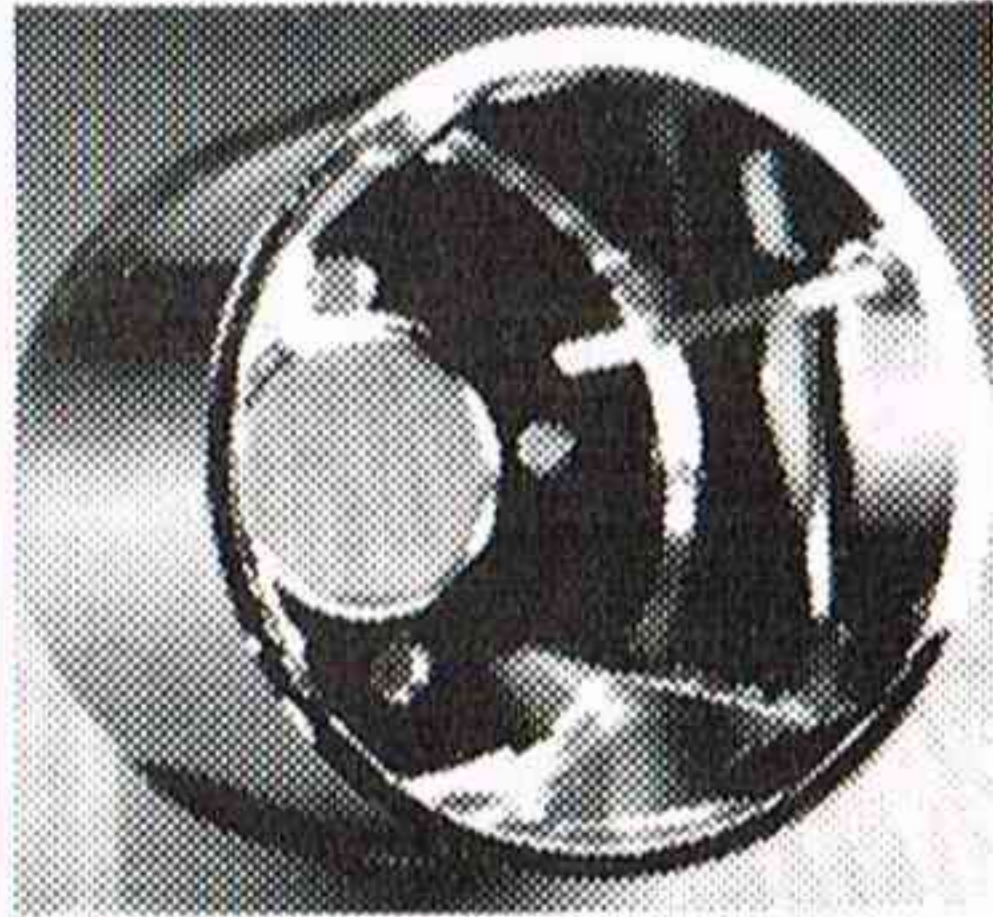

3310

3319

3326

3329

3516  
Rear aluminum  
wheels (pr.). Fits all  
BoLINK 1/10 cars.

Tamiya  
3512/3512-C

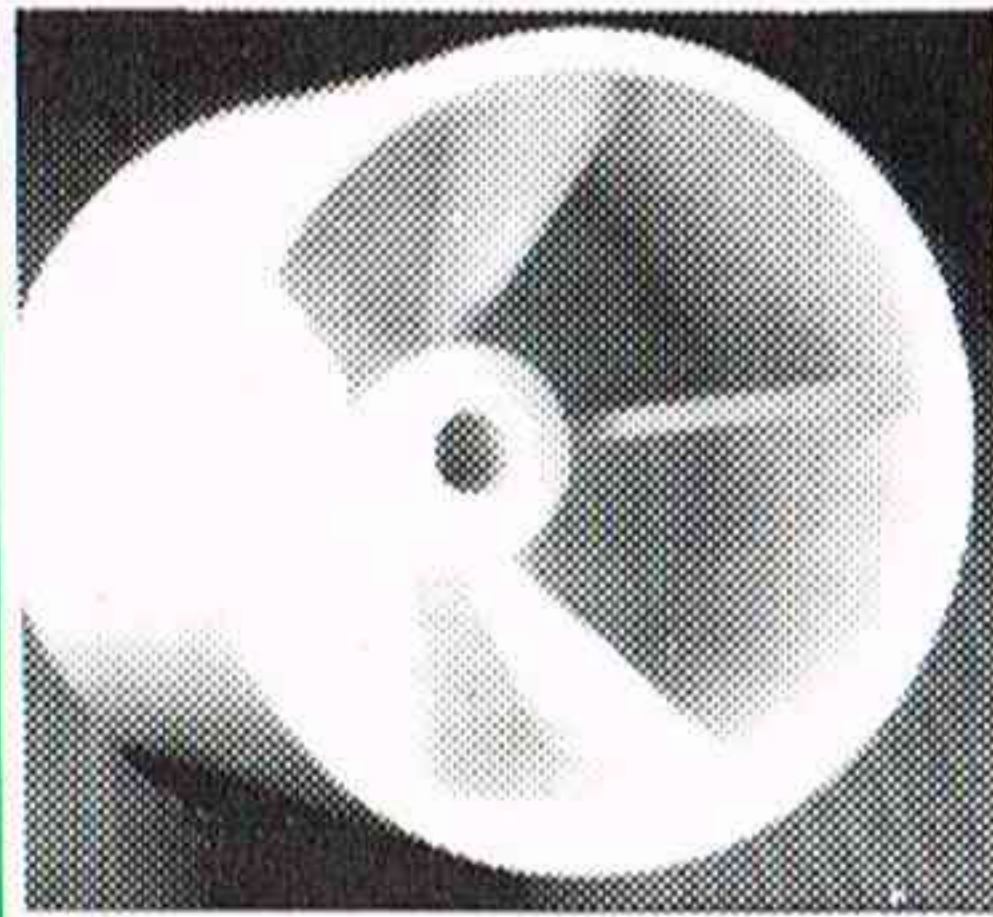

3312

3320

3325

3328

3840  
Extra soft rear  
molded knobby.  
You-G type. Fits  
most 1/10 wheels.

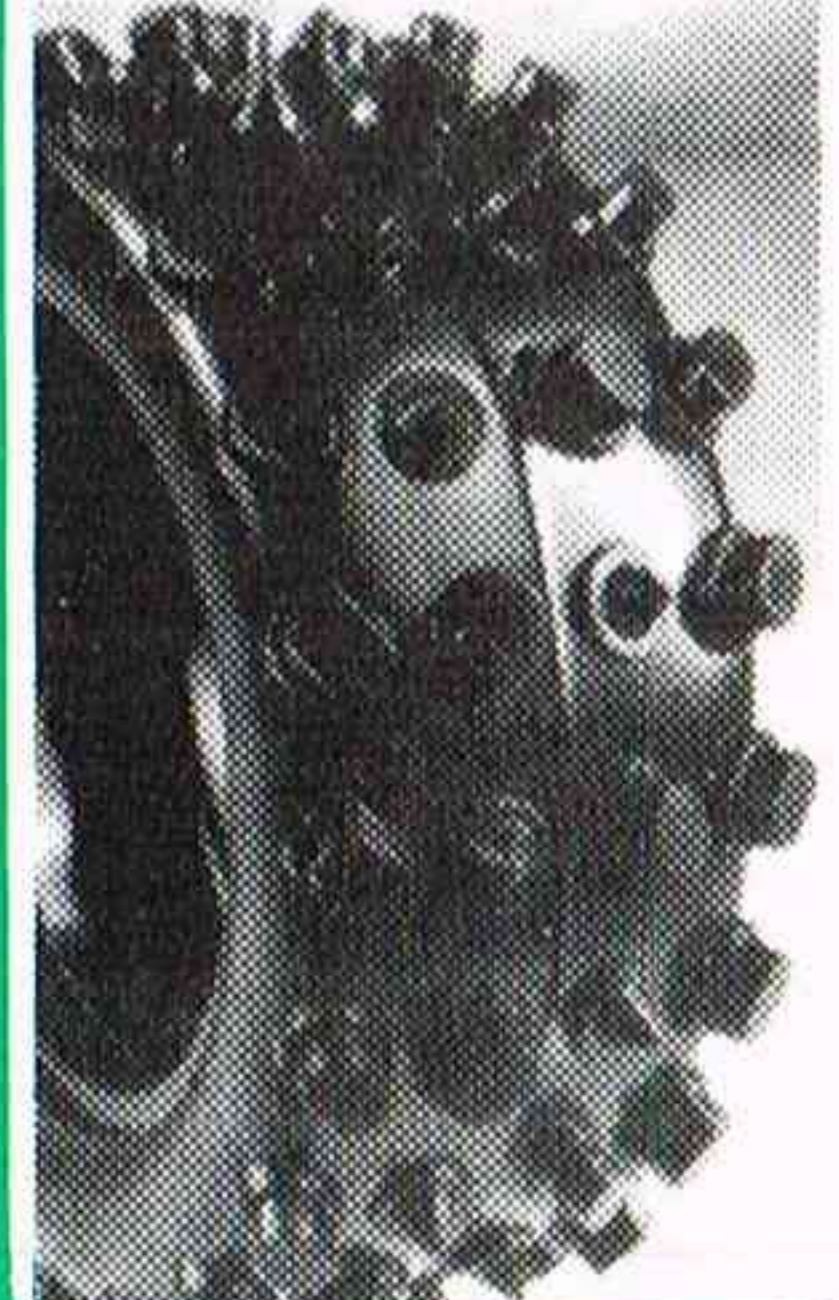

R/C 10  
3515/3515-C

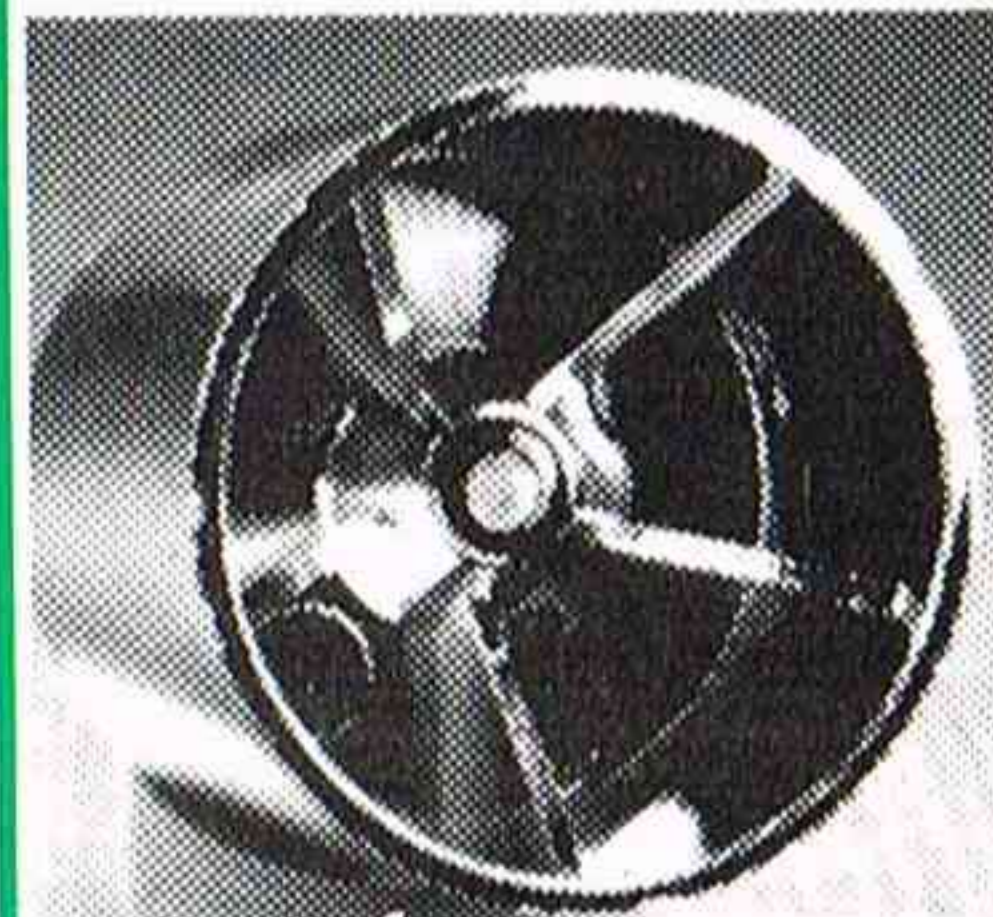

3311

3323

3324

3327

3841  
Molded knobby for  
dirt oval racing.

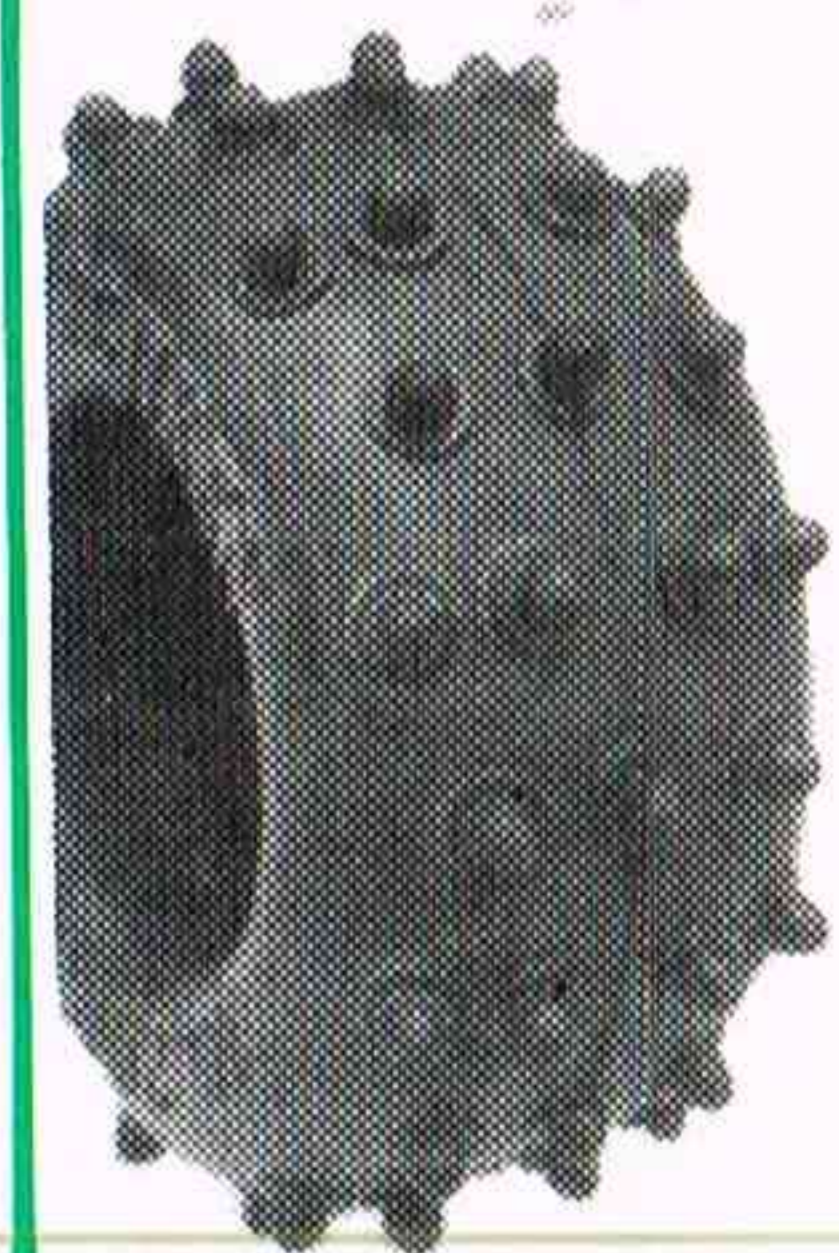

Pro 110  
3517/3517-C

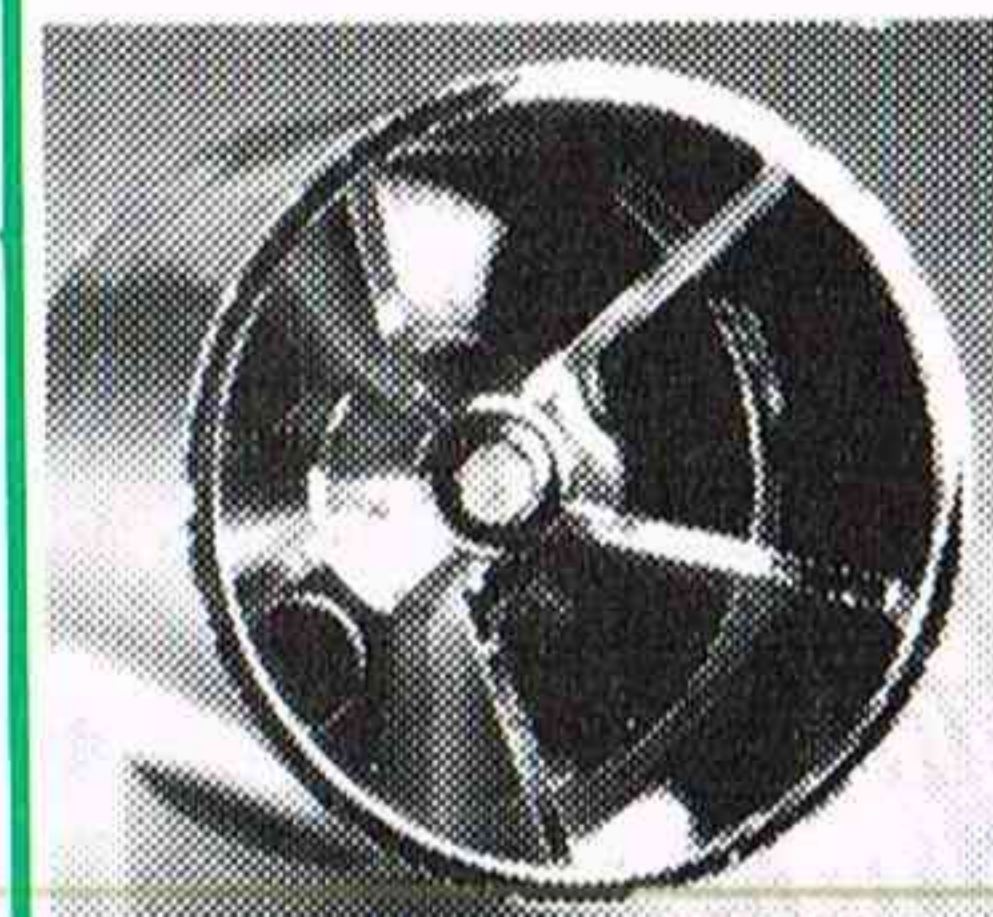

3336

3337

3338

3339

**SPECIAL TIRE  
COMPOUND GUIDE**

Orange Dot  
Blue/Orange Dot  
Blue Dot

Extra Firm  
Extra Firm Outside/Firm Inside  
Firm

Green Dot  
Green-Yellow Dot  
Yellow Dot





Medium  
Med. Outside/Med. Soft Inside  
Medium Soft

All tire 'colors' listed above are to denote hardness of rubber. Rubber is all black in color.

To find the tire you need, follow the 'donut' number down and the 'wheel' number across (Example: Donut #3682 and wheel #3515 will give you stock # BL-3331).

# wheels and tires

rear tires - foam

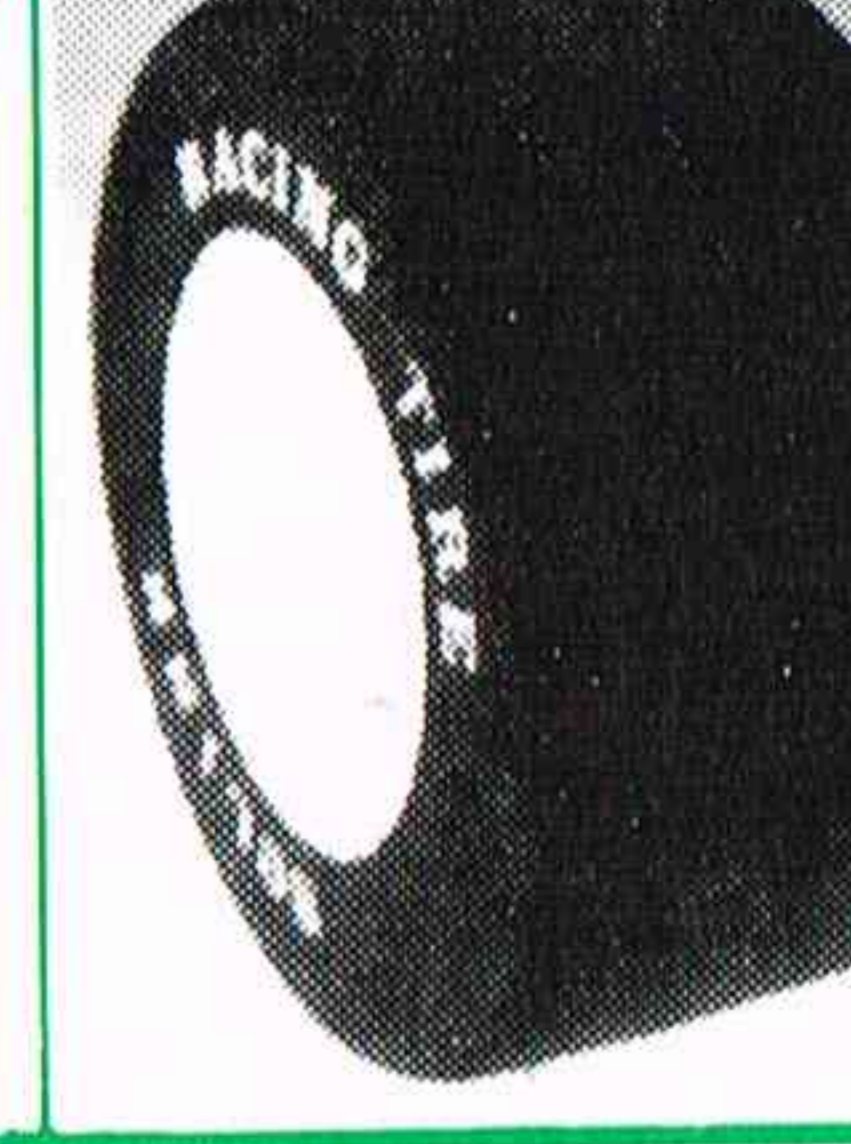
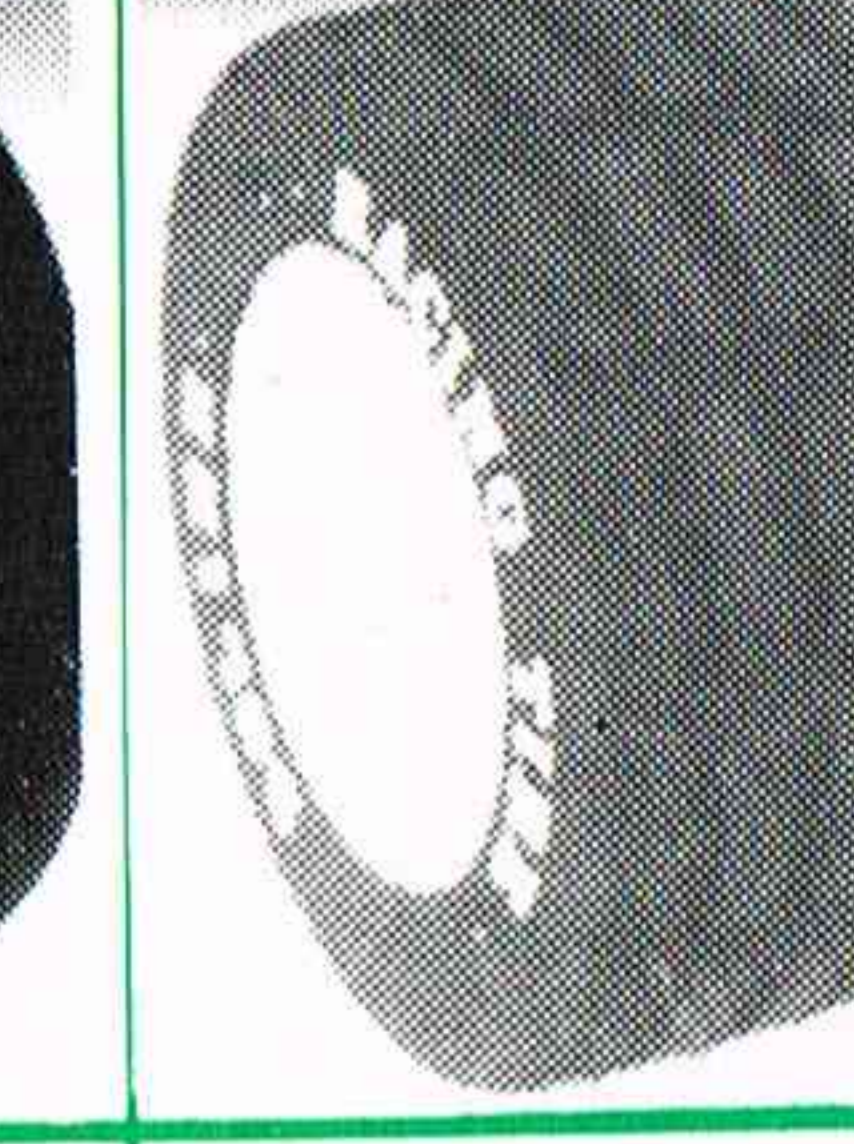
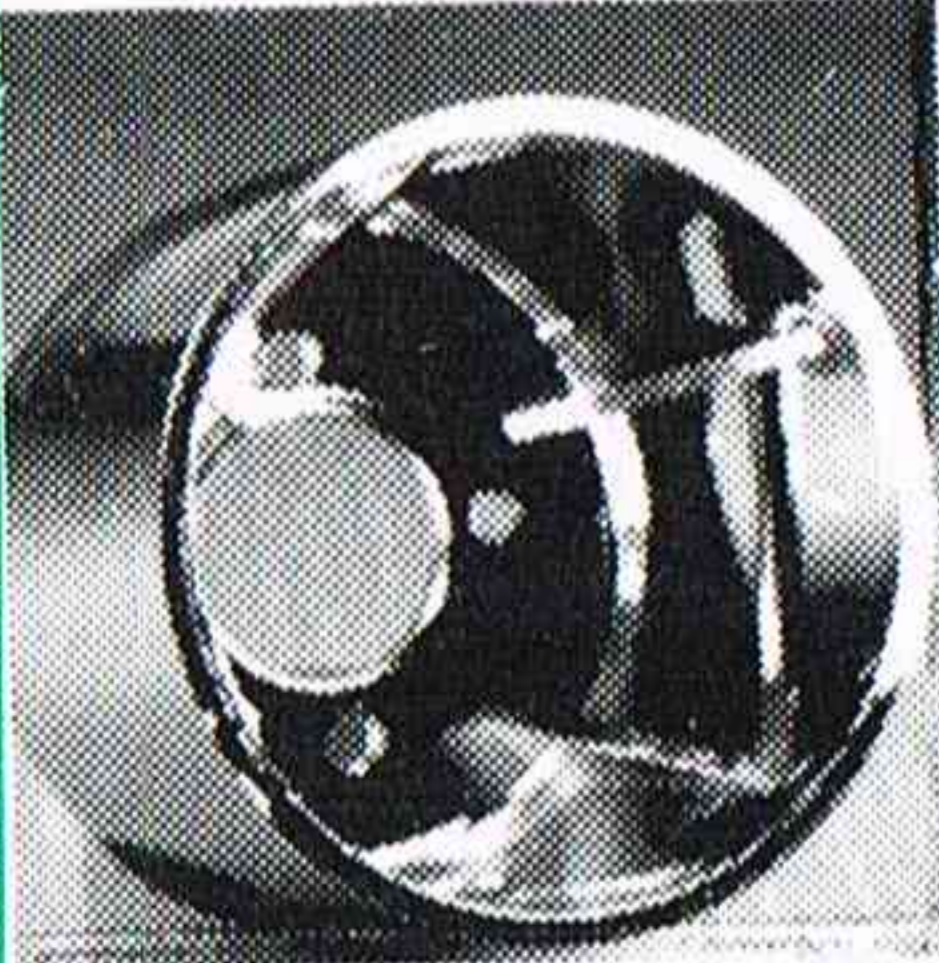
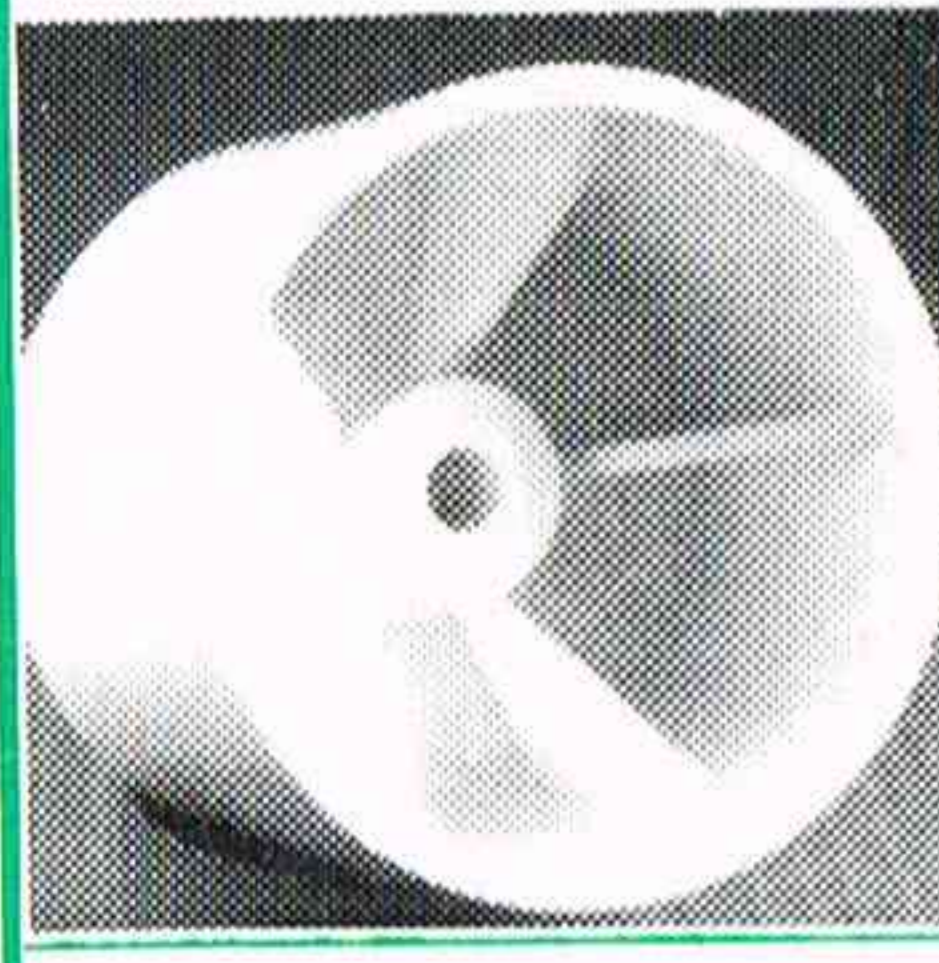
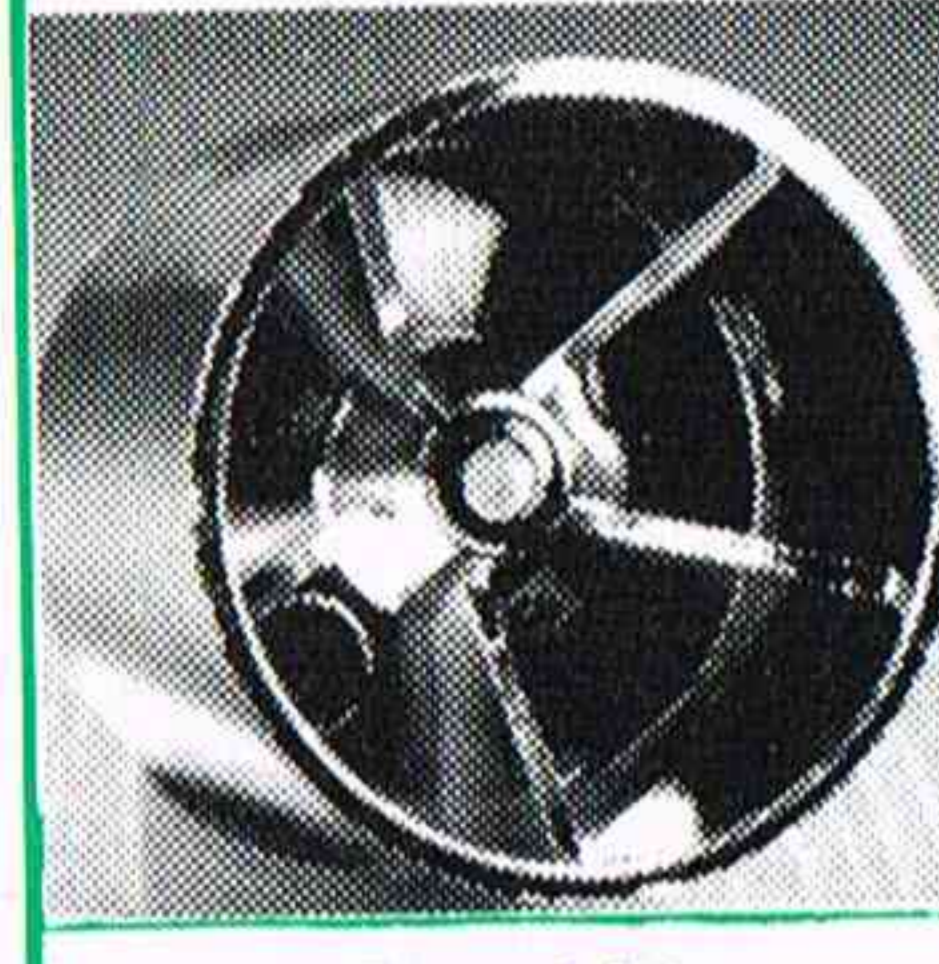
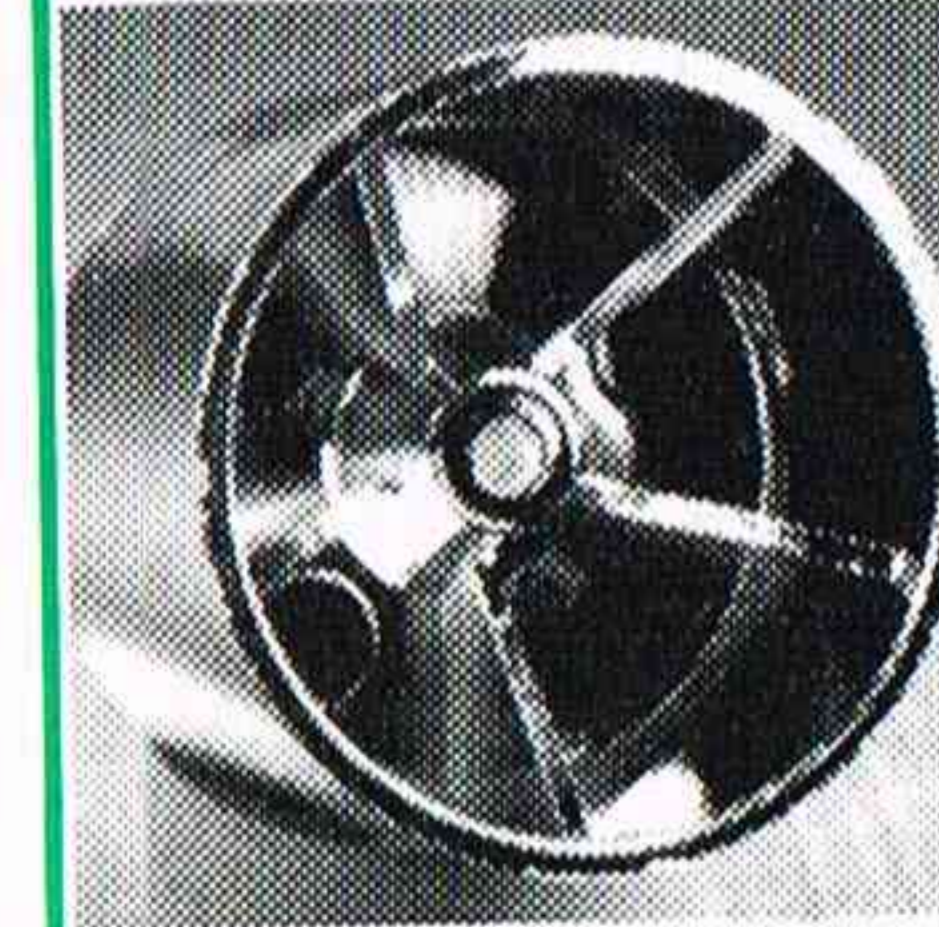
	Blue - 3680 Pre-Trued 3850	Green - 3681 Pre-Trued 3851	Yellow/Green 3682 Pre-Trued 3852	Yellow - 3683 Pre-Trued 3853	3854 Pre-Trued
<b>DONUTS</b>   <b>WHEELS</b> 					
<b>BoLINK &amp; Predator</b> 3510/3510-C 	3318 3318-C 3318-F	3309 3309-F	3308 3308-F	3307 3307-F	3315 3315-C
<b>Tamiya</b> 3512/3512-C 	3322 3322-C	3335	3334	3333	3317 3317-C
<b>R/C 10</b> 3515/3515-C 	3321 3321-C	3332	3331	3330	3314 3314-C
<b>Pro-110</b> 3517/3517-C 	3341 3341-C	3342	3343	3344	3340 3340-C

**SPECIAL TIRE COMPOUND GUIDE**

Orange Dot  
Blue/Orange Dot  
Blue Dot

Extra Firm  
Extra Firm Outside/ Firm Inside  
Firm

Green Dot  
Green-Yellow Dot  
Yellow Dot

Medium  
Med. Outside/Med. Soft Inside  
Medium Soft









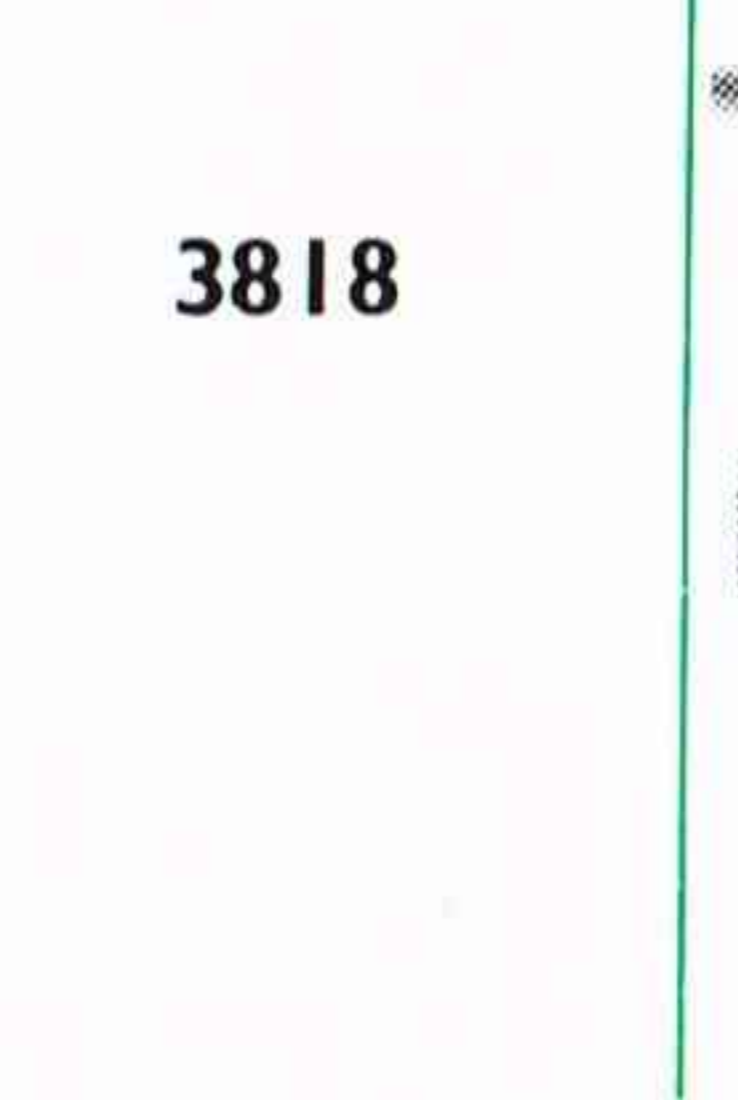

All tire 'colors' listed above are to denote hardness of rubber. Rubber is all black in color.

SPECIAL TIRE COMPOUND GUIDE

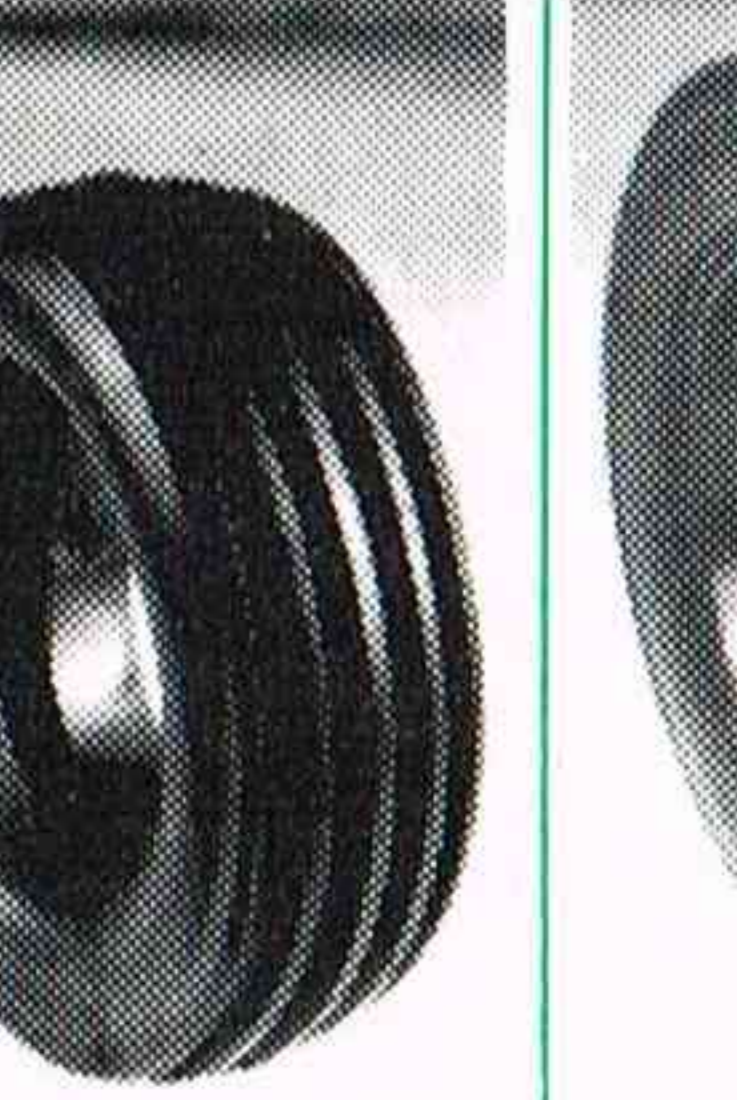
Orange Dot	Extra Firm
Blue/Orange Dot	Extra Firm Outside/Firm Inside
Blue Dot	Firm
Green Dot	Medium
Green-Yellow Dot	Med. Outside/Med. Soft Inside
Yellow Dot	Medium Soft

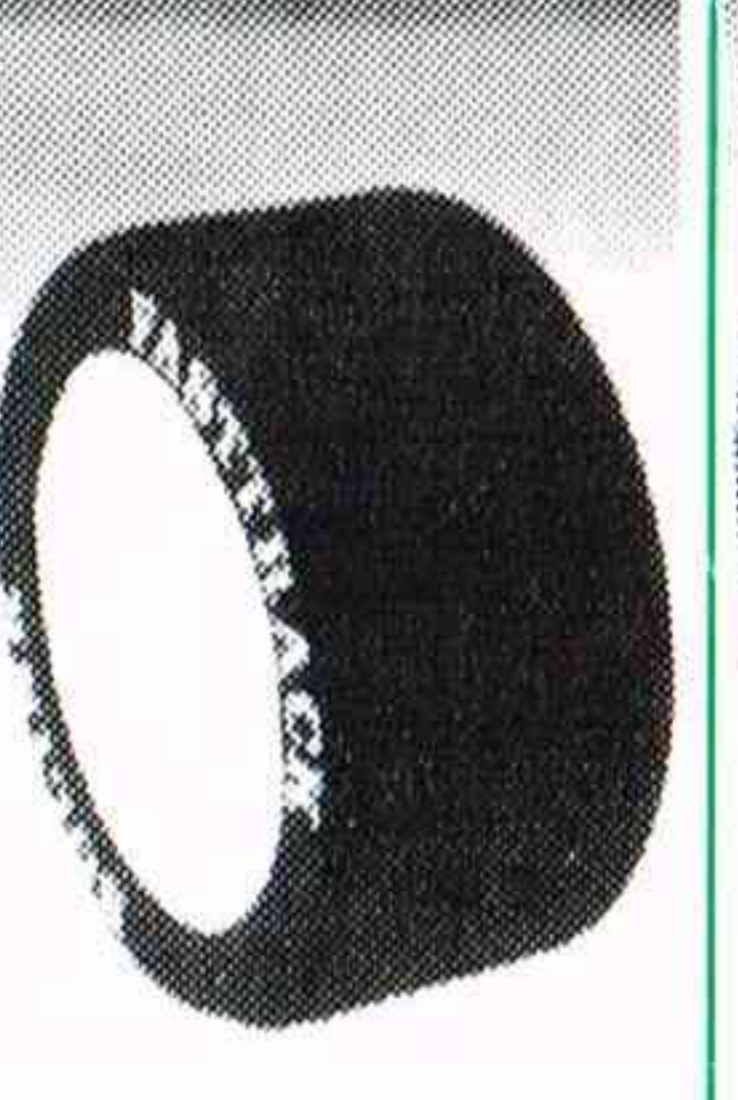
# 1/10 front tires, wheels, donuts

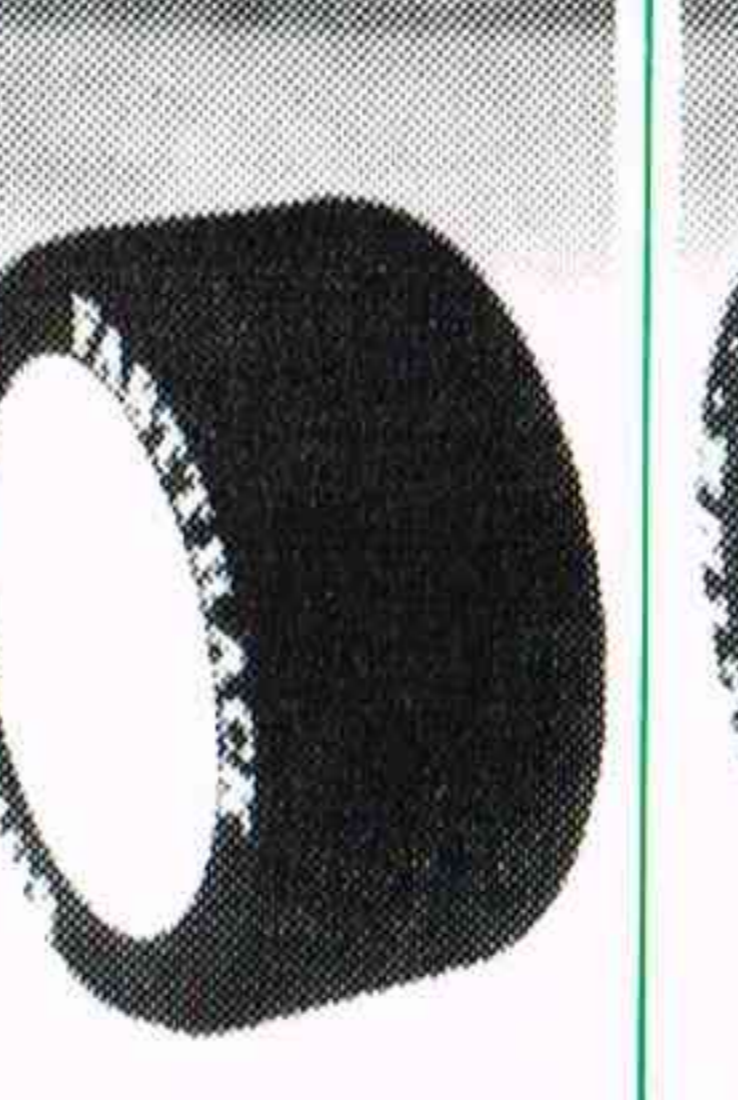
**All tire 'colors' listed above are to denote hardness of rubber. Rubber is all black in color.**

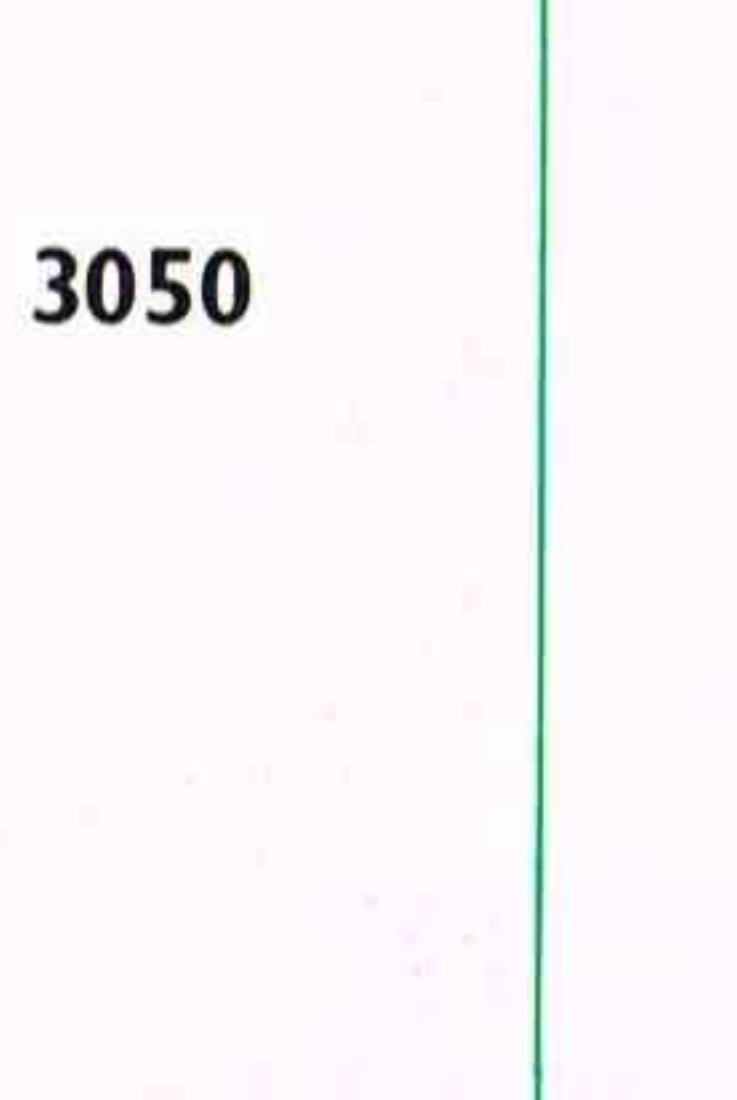
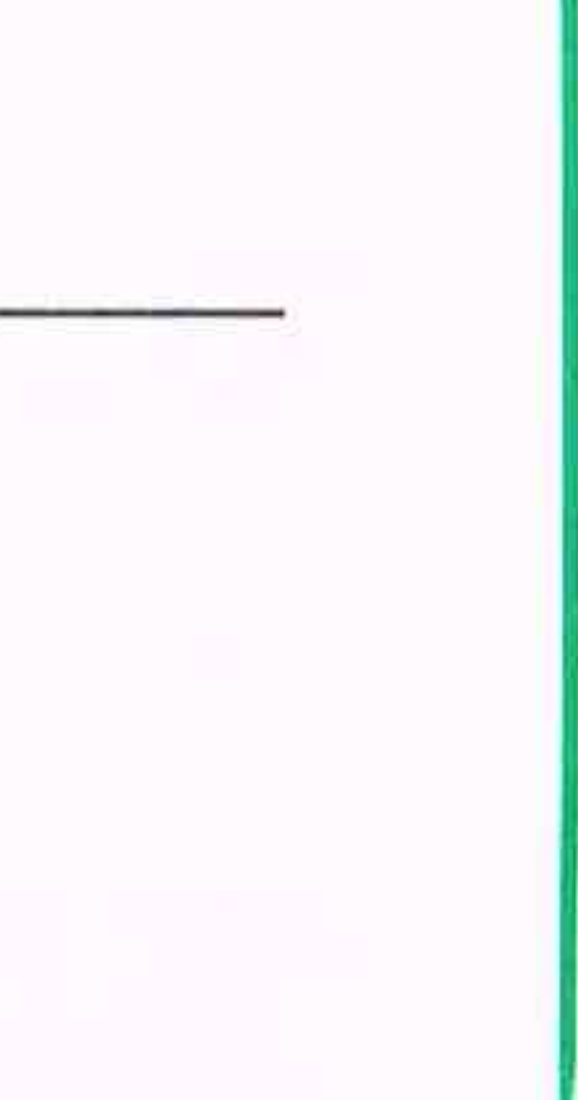
<b>DONUT NUMBER</b>	3610 BLUE	3612 ORANGE	WIDE GROOVED FOR DIRT	3614 GREEN	NARROW GROOVED FOAM	—	—
<b>PRE-TRUED NUMBER</b>	3815 	3817 	3818 	3814 	— 	MOLDED RIBBED 3810 	EXTRA-SOFT MOLDED R/C 10 FRONT 3811 
<b>MOUNTED TIRE</b>	3053 3053-C 3053-F 	3054 3054-C 3054-F 	3052 3052-C 	3055 3055-F 	3051 	3050 	— 

**NOTE: TIRES LISTED WITH "C" ARE AVAILABLE ON CHROME WHEELS**

## WHEELS

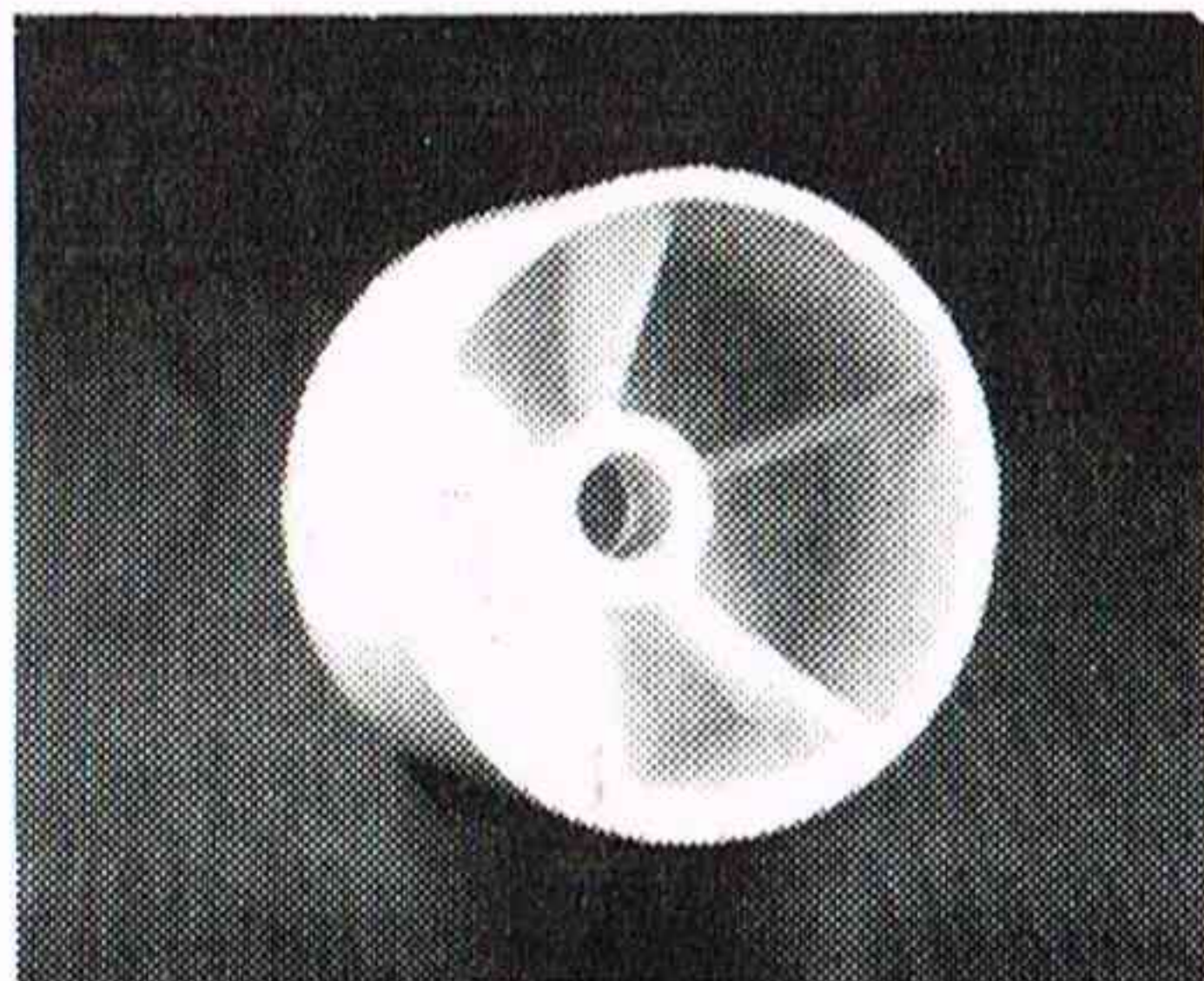

BL-3410  
NARROW

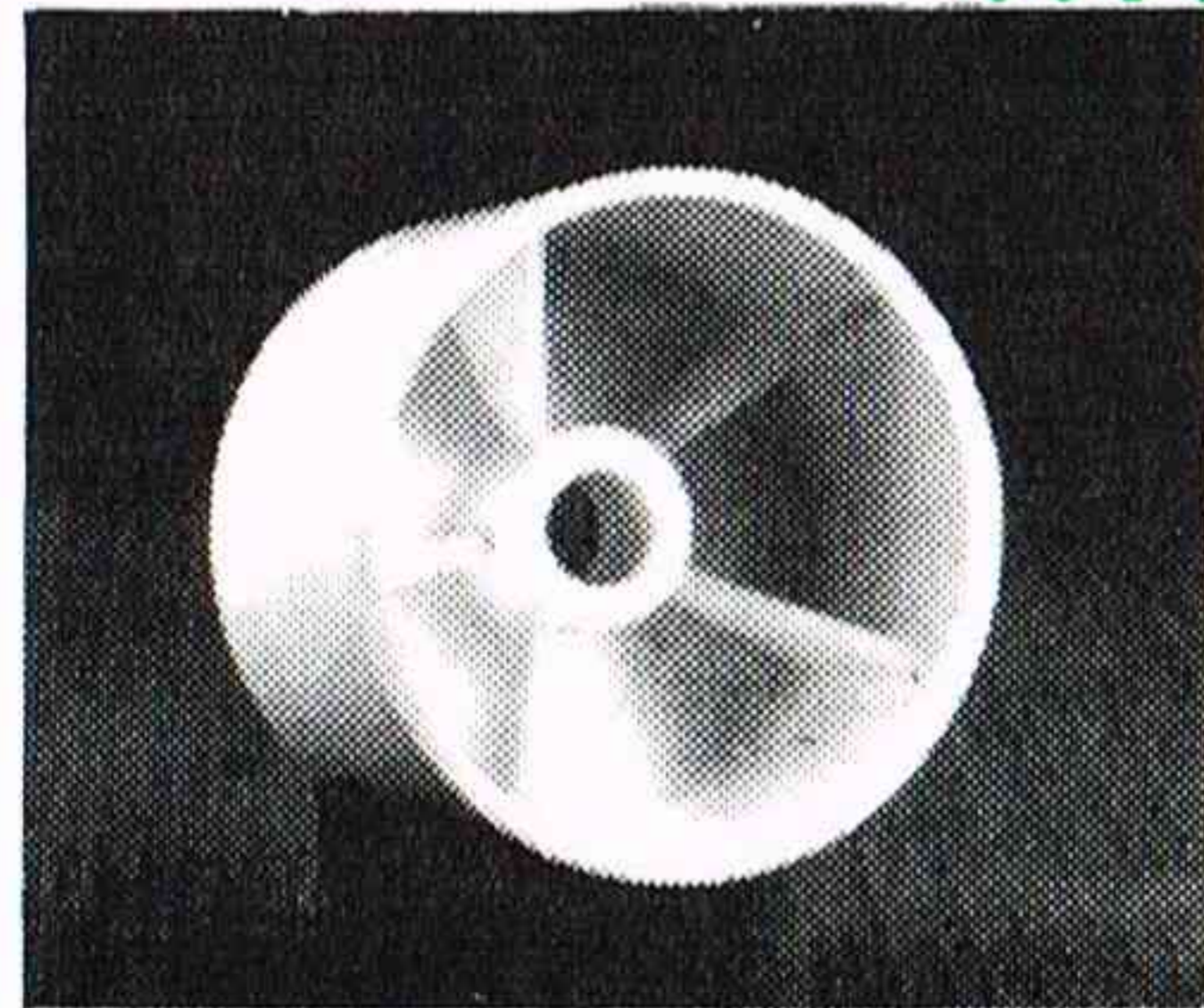

BL-3414  
1/4" WIDE

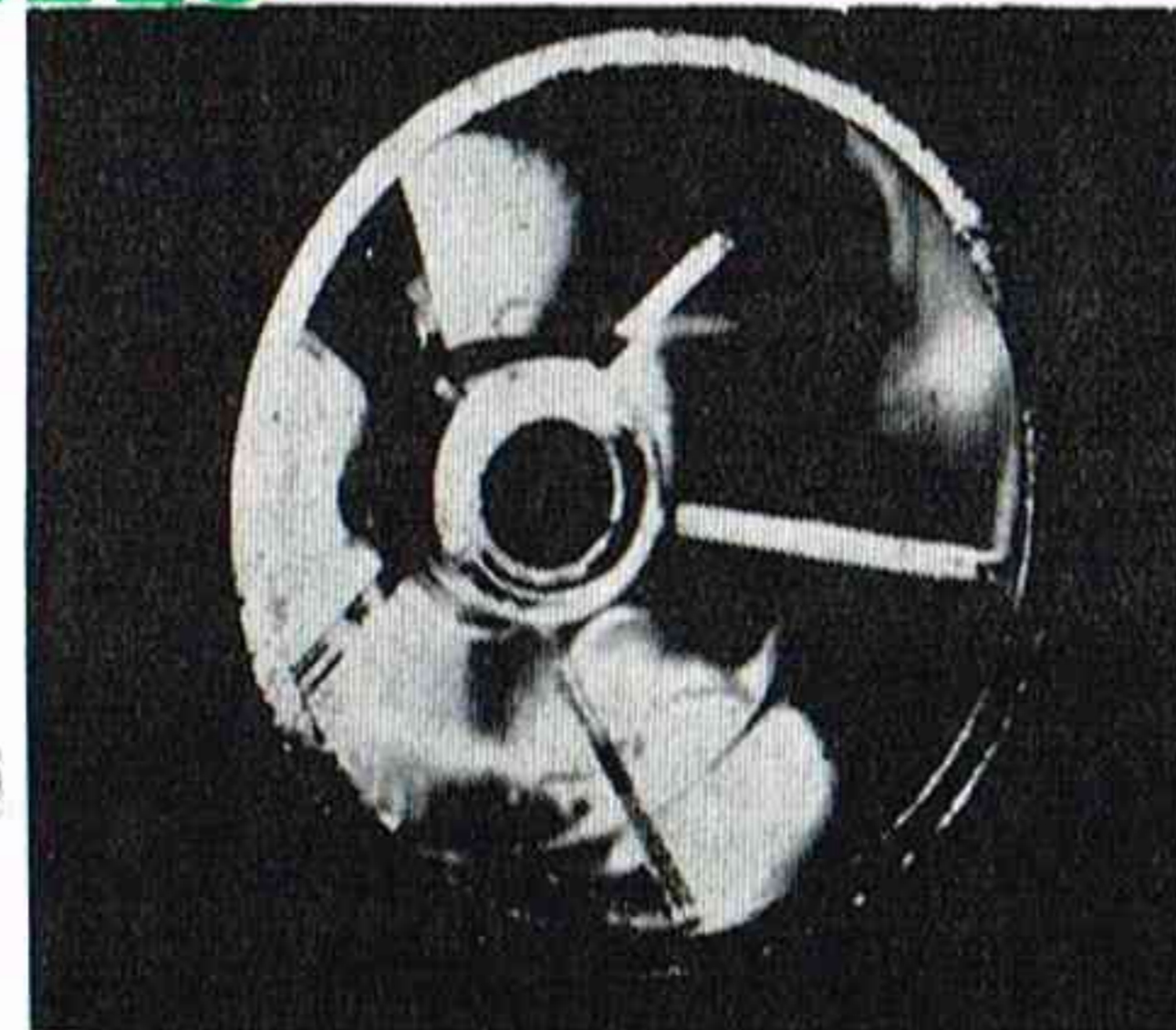

BL-3414-C (CHROME)  
1/4" WIDE

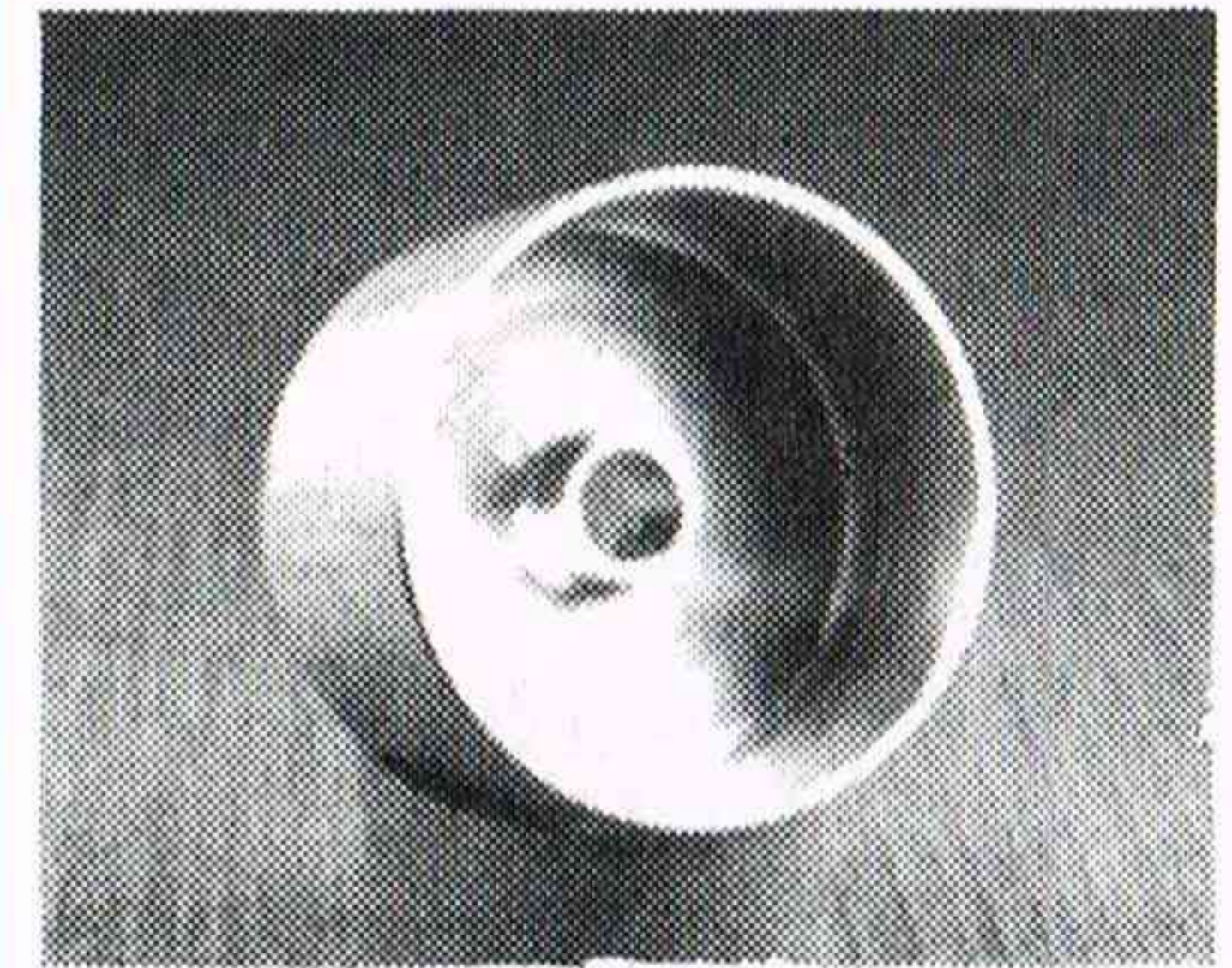

BL-3415  
ALUMINUM

## BEARINGS

(Order front bearings below to use above wheels on cars listed)

BL-5456 BALL BEARINGS FOR BoLINK CARS 1/8 I.D.  
BL-5457 OILITE BUSHINGS FOR BoLINK CARS 1/8 I.D.  
BL-5458 OILITE BUSHINGS FOR TAMIYA CARS 5mm I.D.

BL-5461 OILITE BUSHINGS FOR R/C 10 3/16 I.D.  
BL-5462 BALL BEARINGS FOR TAMIYA 5mm I.D.

**BoLINK**

# axles - gears - bearings

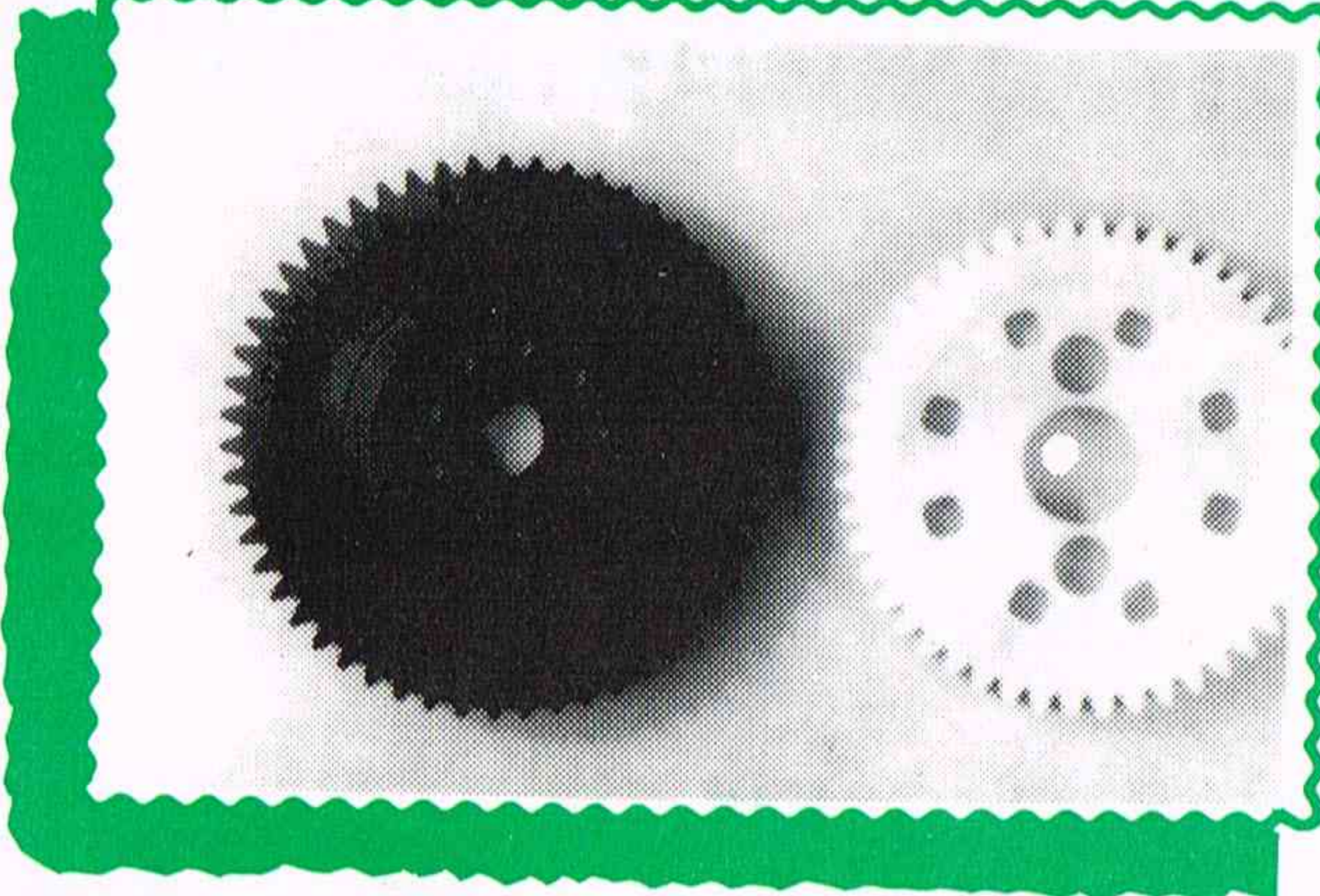

**BL-5713/BL-5726** 44-T/60-T REPLACEMENT GEAR FOR DIFFERENTIAL



**BL-3518** DIFF HUB  
**BL-3514** SET SCREW HUB  
**BL-5738** AXLE

**BL-5733** SERVICE KIT FOR BoLINK DIFFERENTIAL  
**BL-5735** THRUST BEARING (REAR AXLE) W/WASHERS



**BL-5739** ALUMINUM HUB (DIFF SIDE). USE ON INVADER WITH ALL GEARS

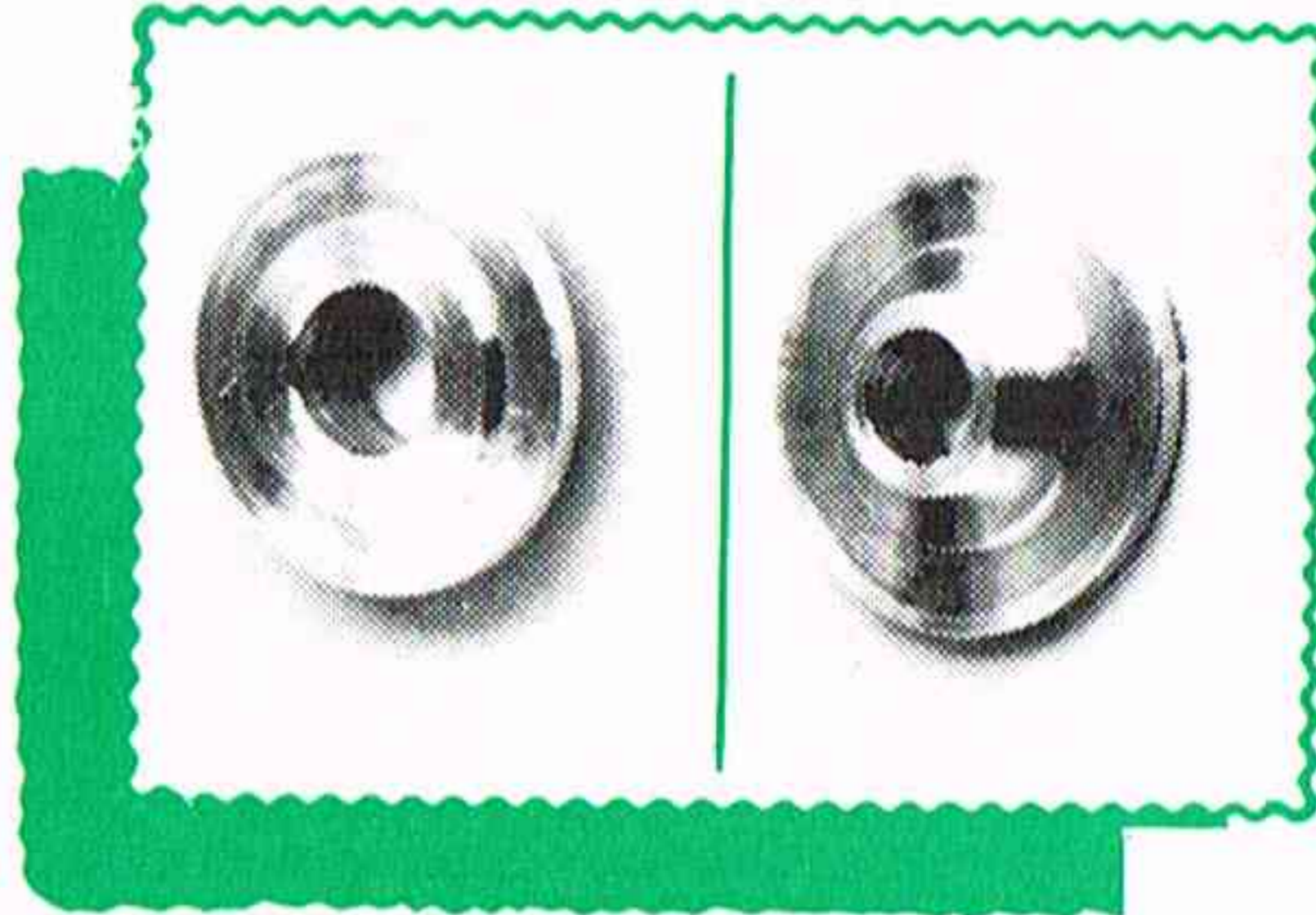
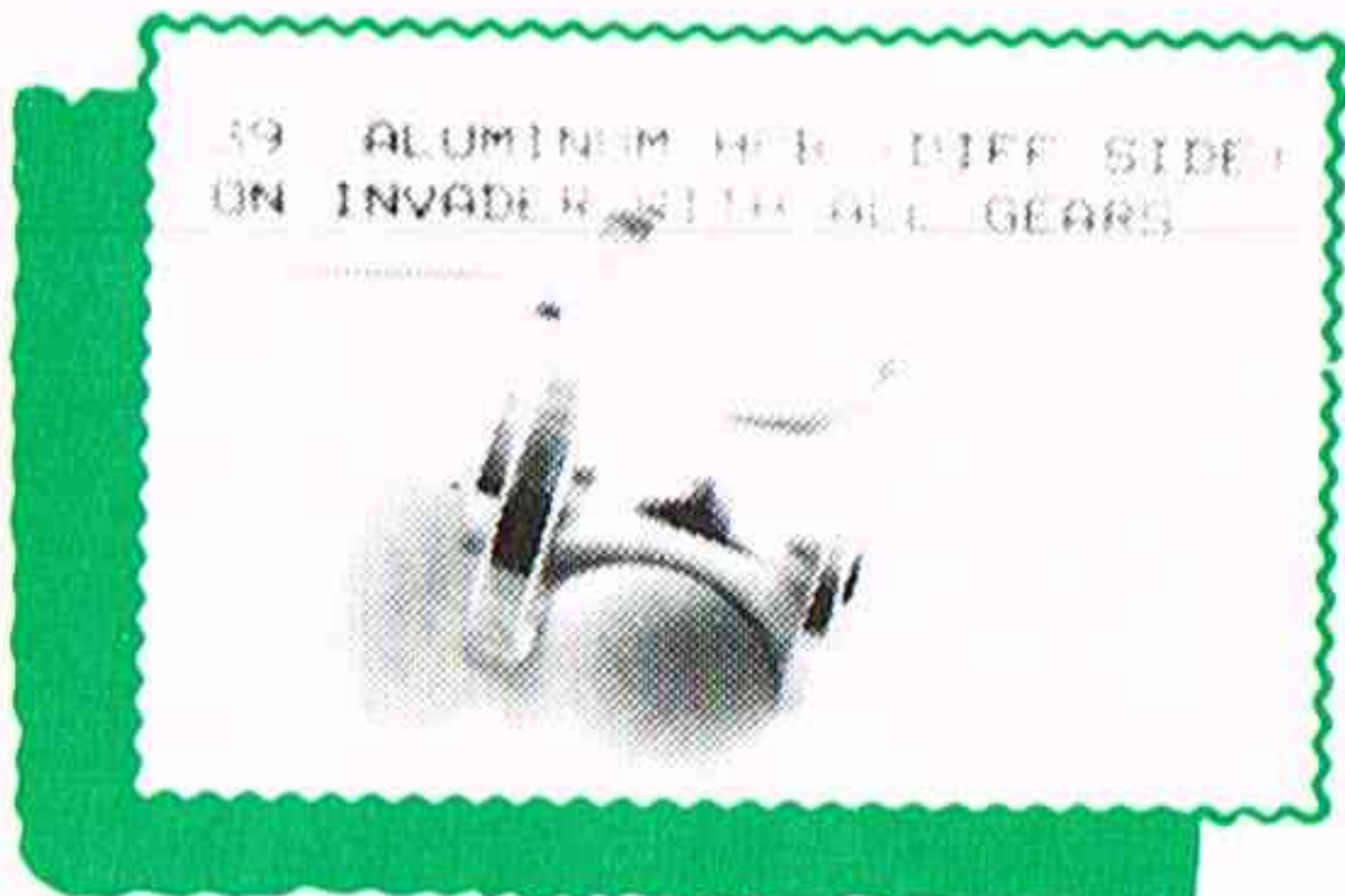

**BL-5740** GEAR ADAPTER FOR LOSI, ASSOC., KIMB. GEARS TO BoLINK AXLE

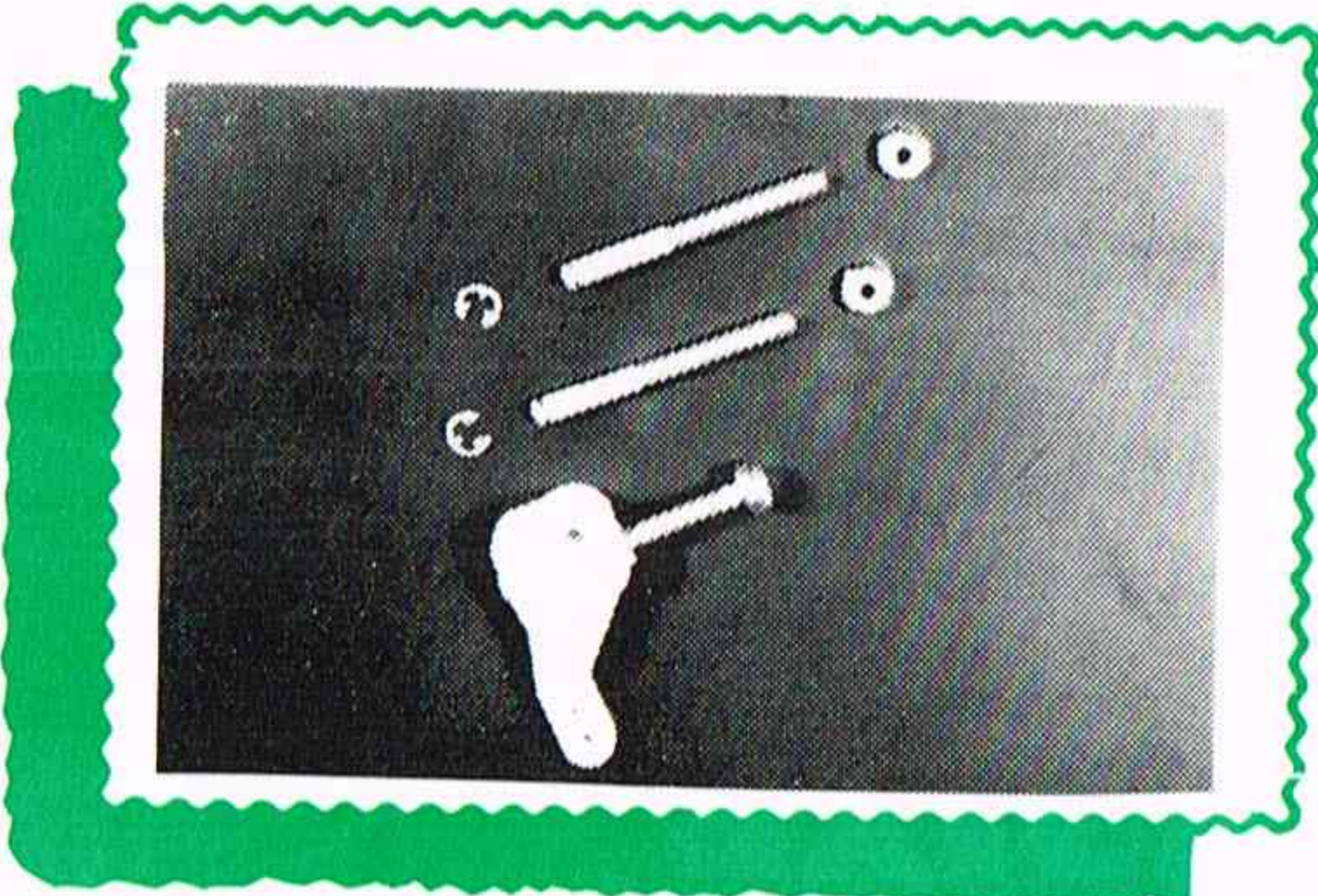

**BL-5174** - 1/10th SCALE  
**BL-5364** - 1/12th SCALE  
THREADED AXLES

**BL-5701** DIFFERENTIAL FOR BoLINK 1/10th CARS WITH STEEL AXLE

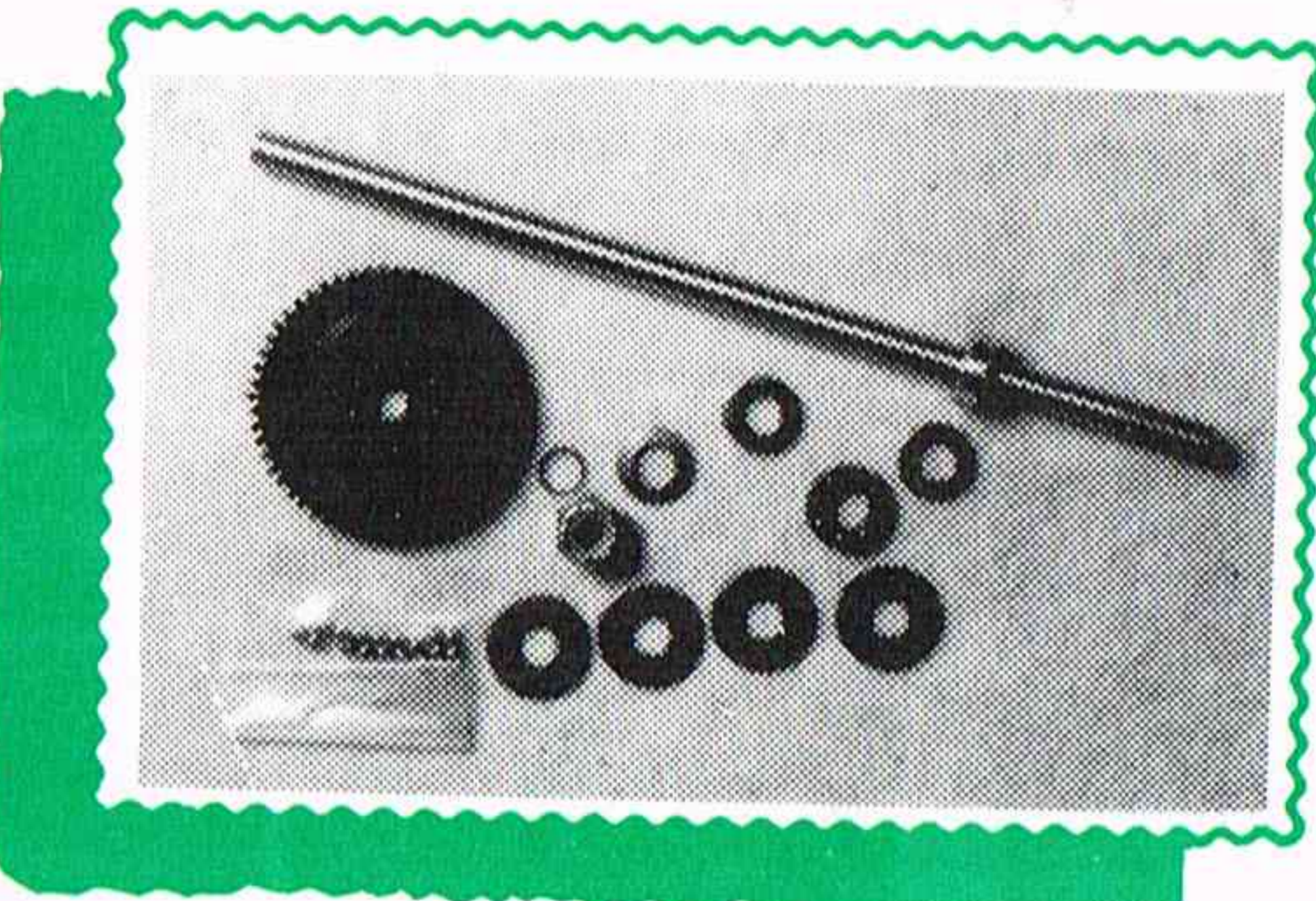

**BL-5738** GRAPHITE DIFF AXLE



## STEEL PINIONS

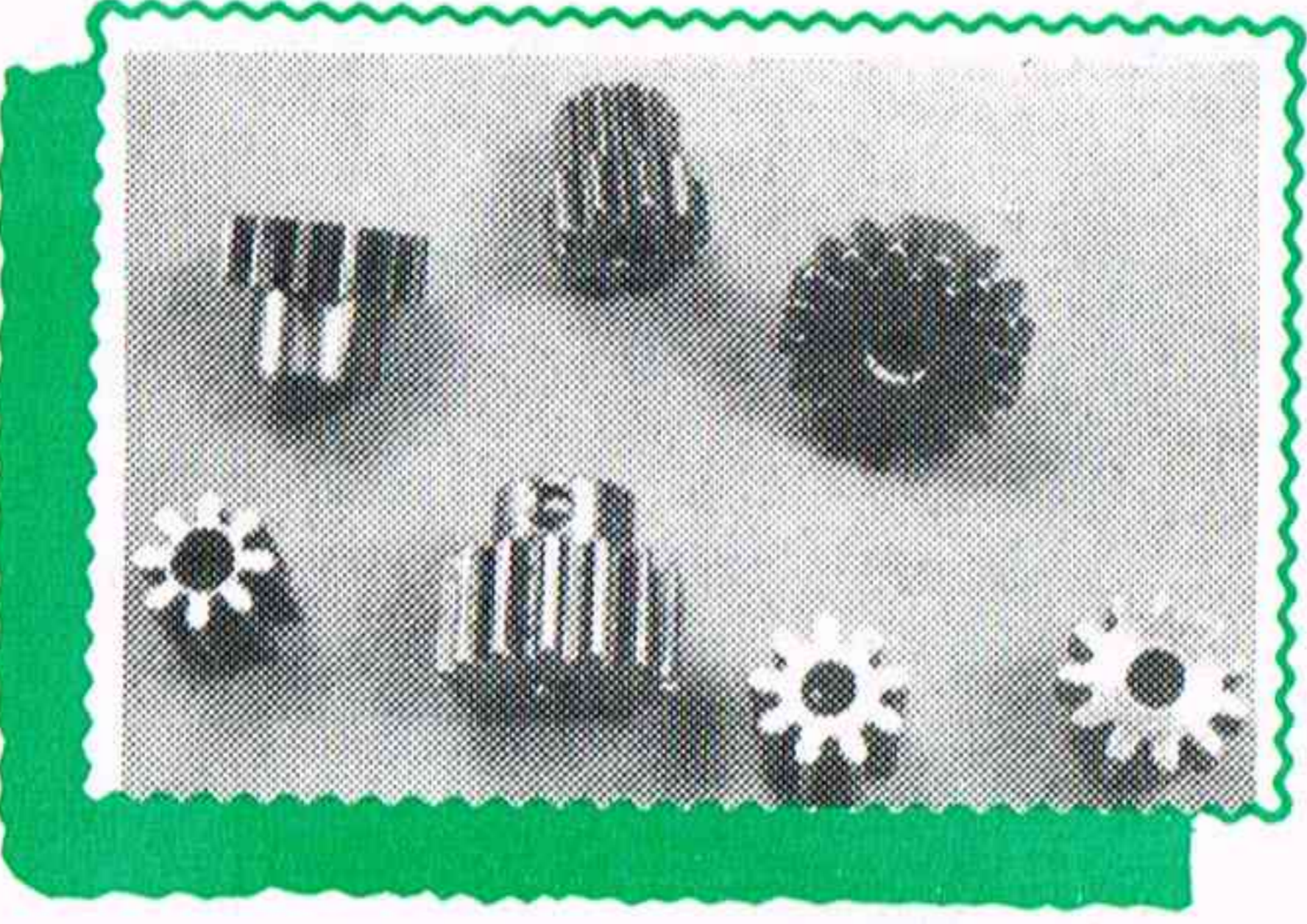

## BEARINGS

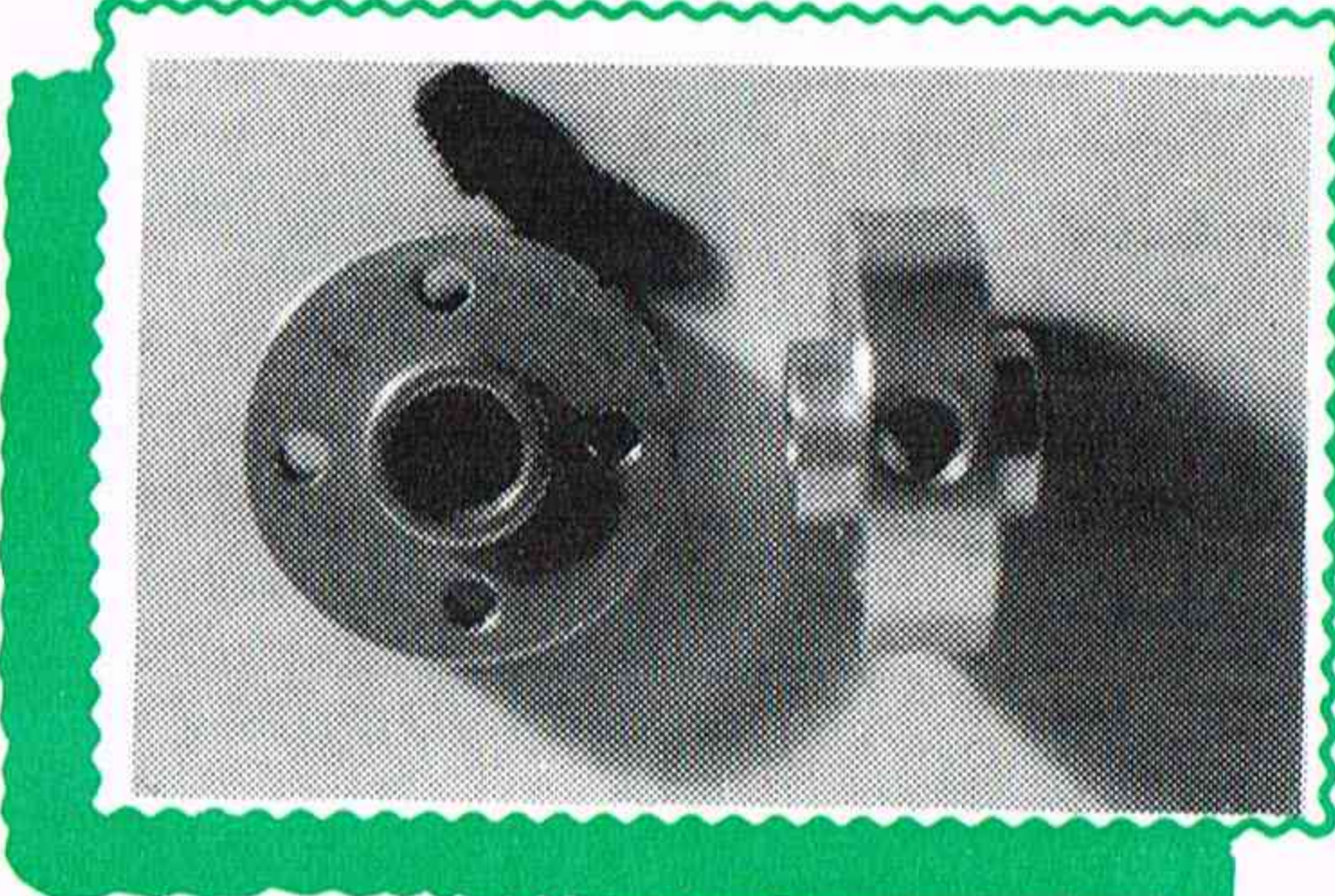
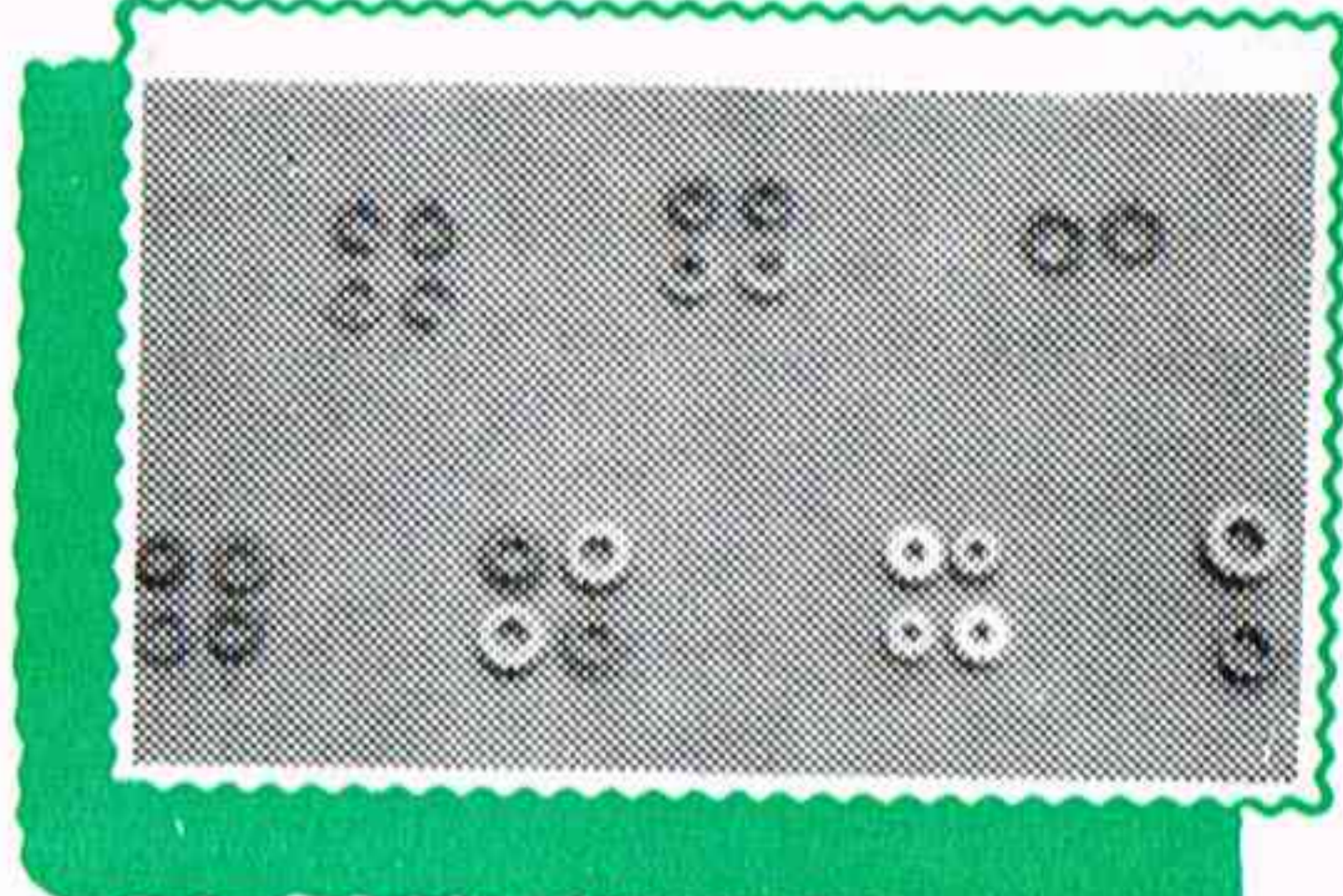

**BL-3463** ALUMINUM WHEEL HUBS (PR.)

**BoLINK**

# motor accessories electrical parts

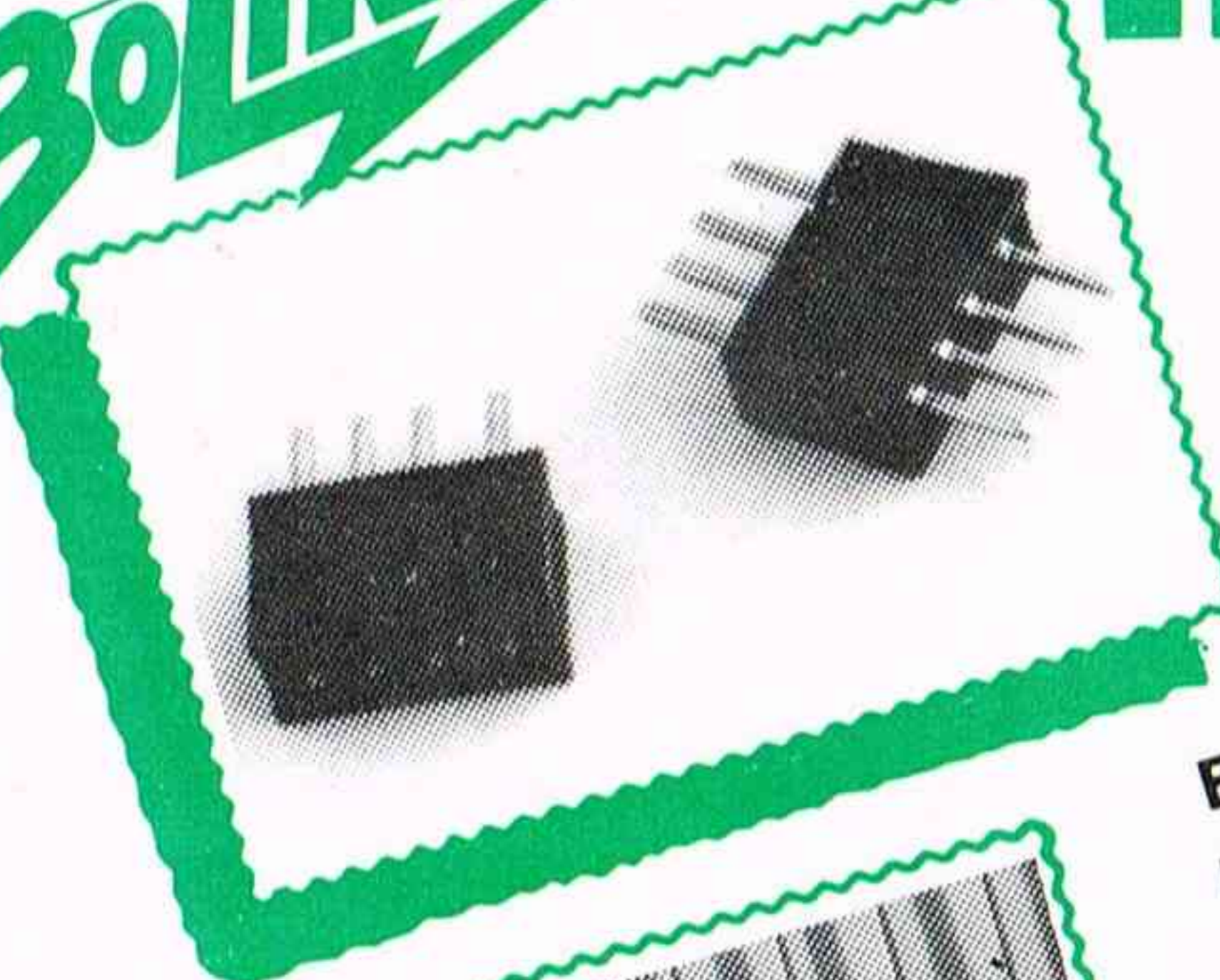

**BL-4244**  
PLUG

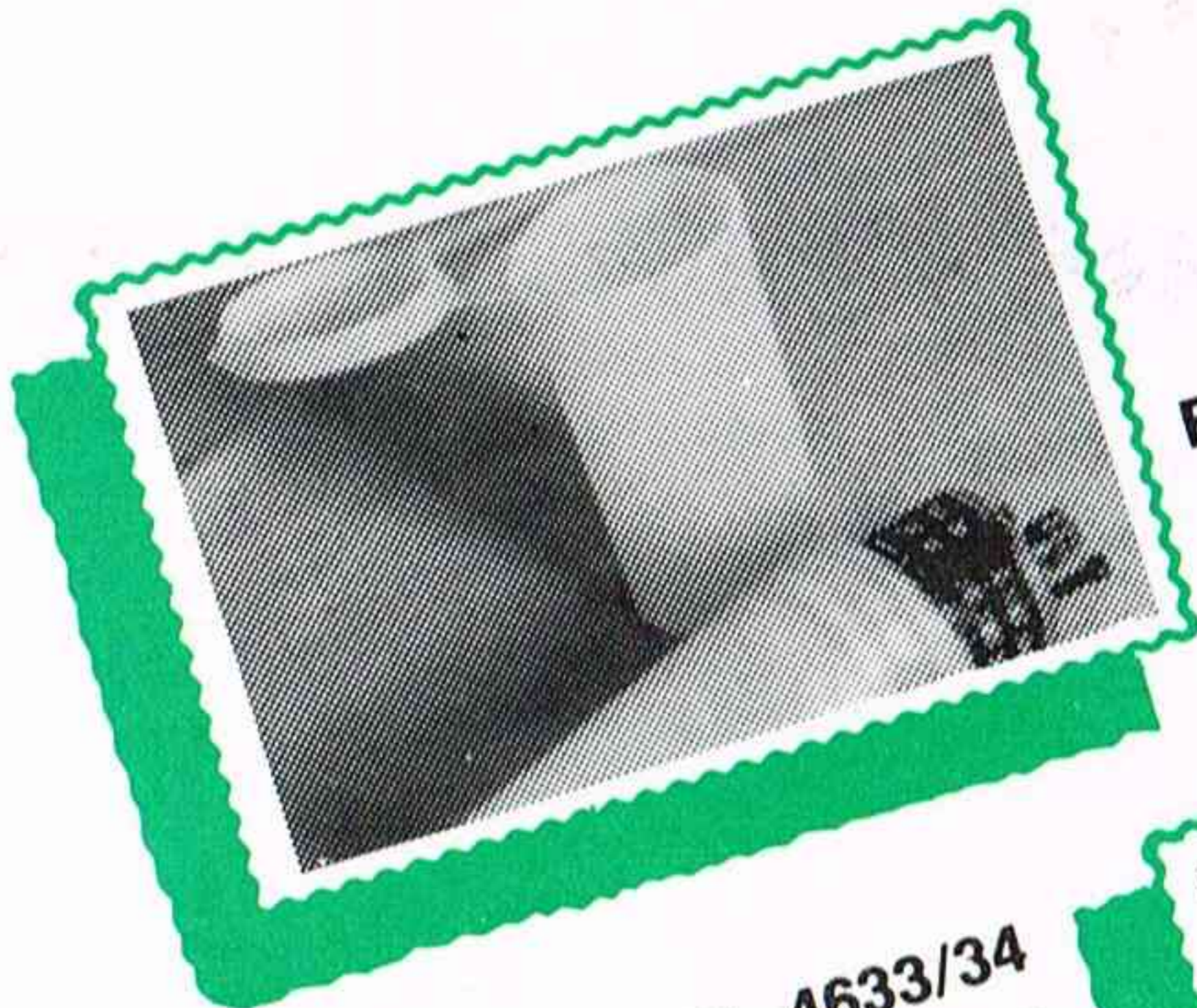

**BL-4243**  
MOTOR  
BOTTLE

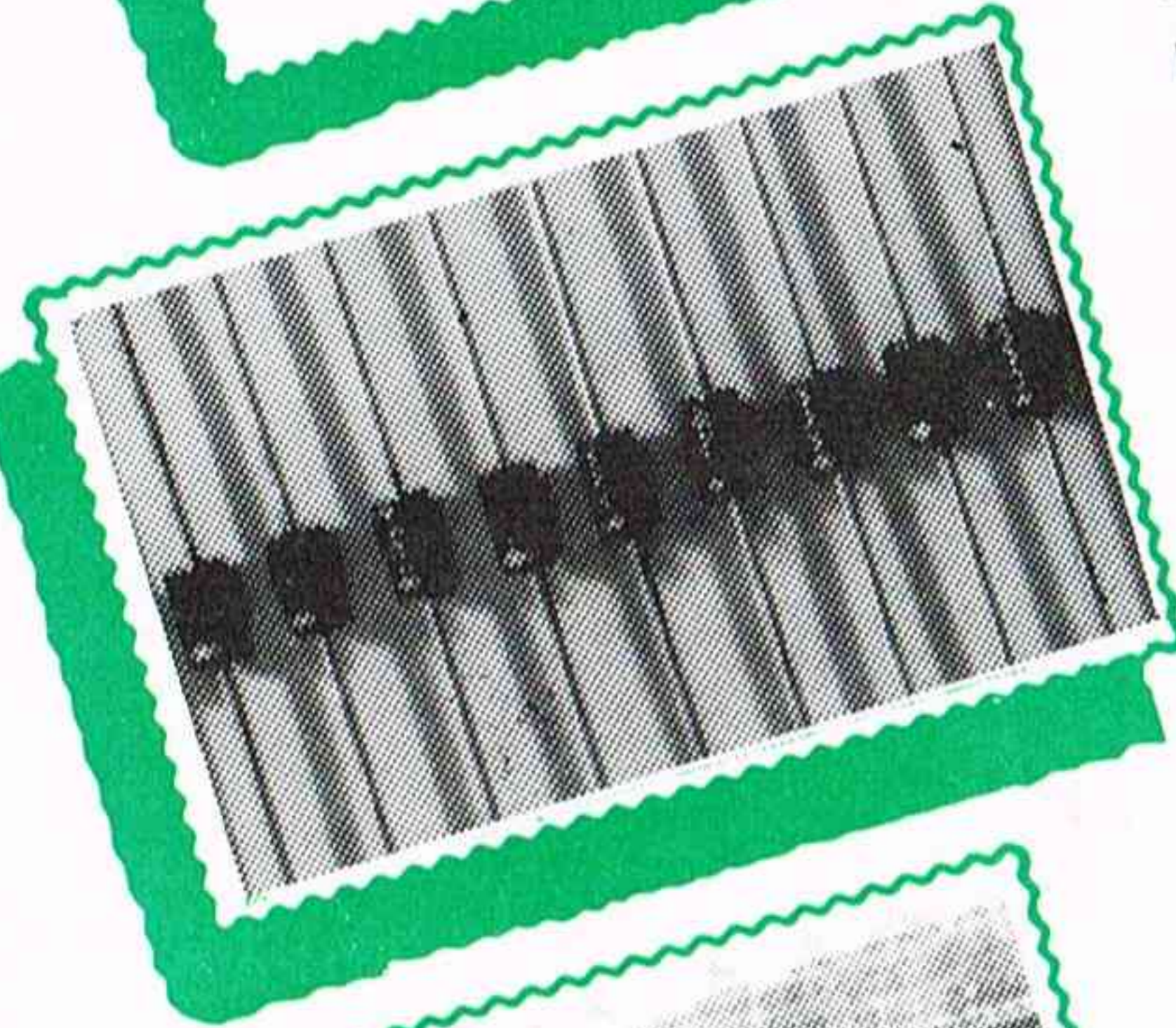

**BL-4611**  
DIODES

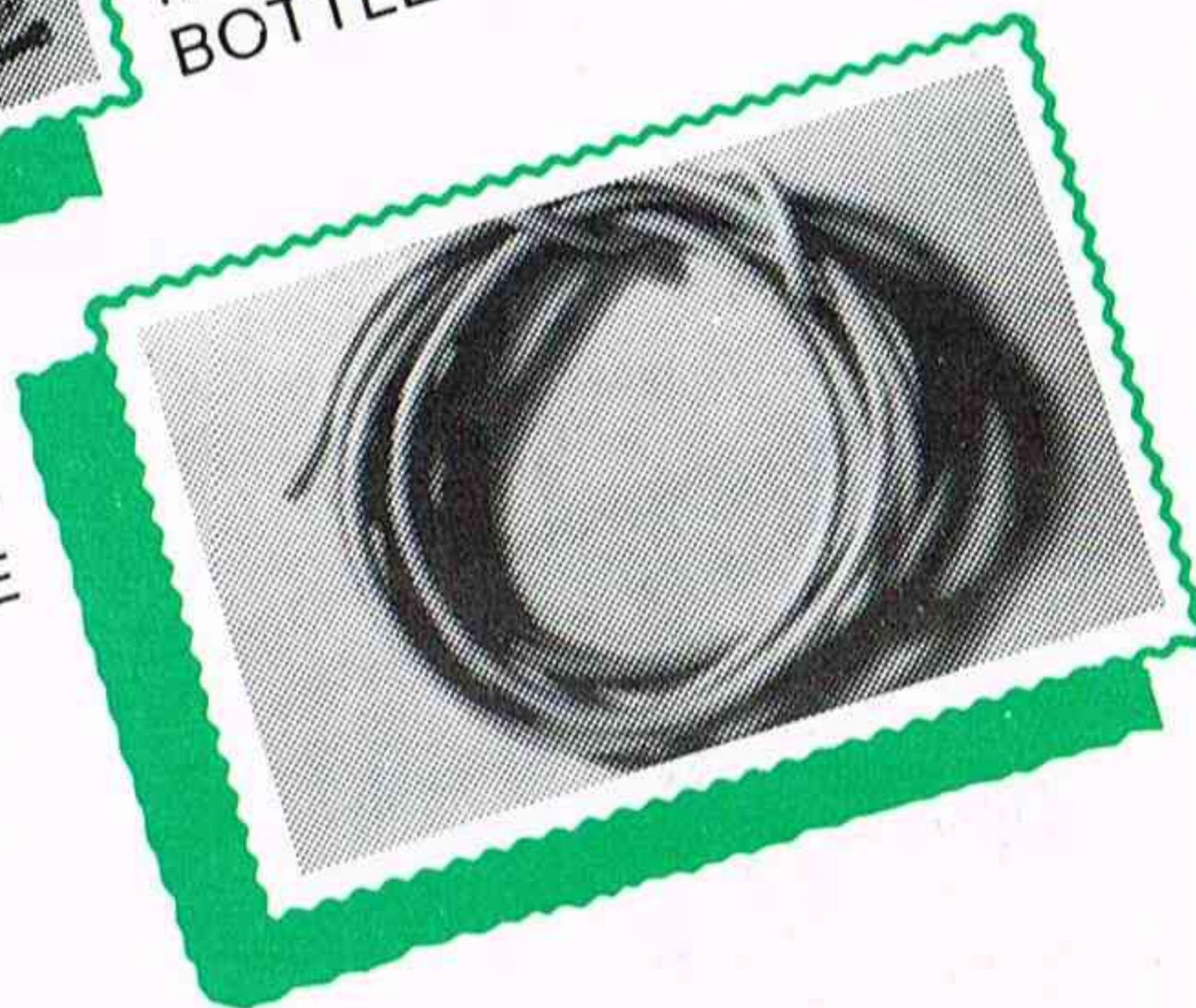

**BL-4633/34**  
HOOK-UP  
WIRE

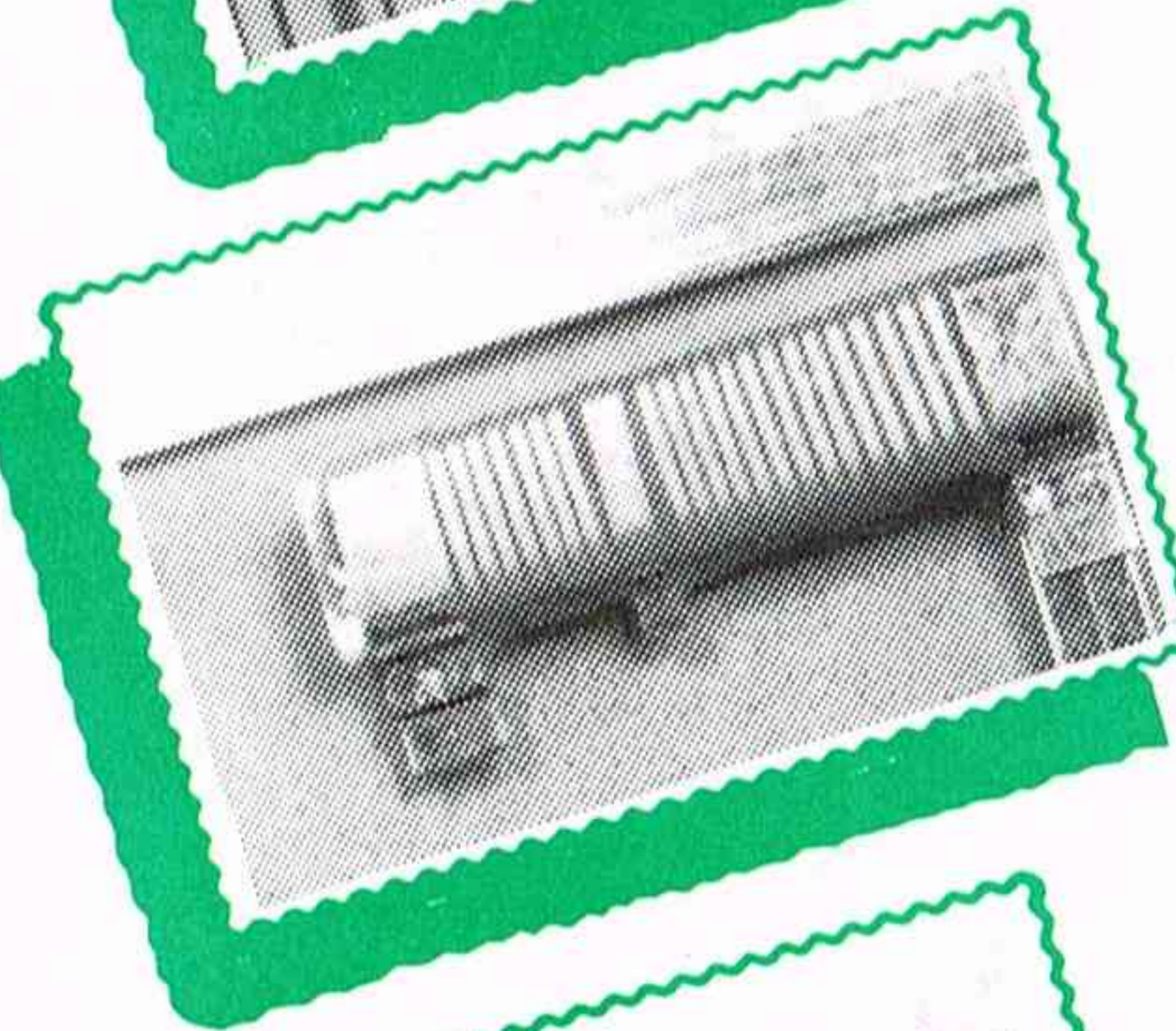

**BL-4618**  
RESISTOR

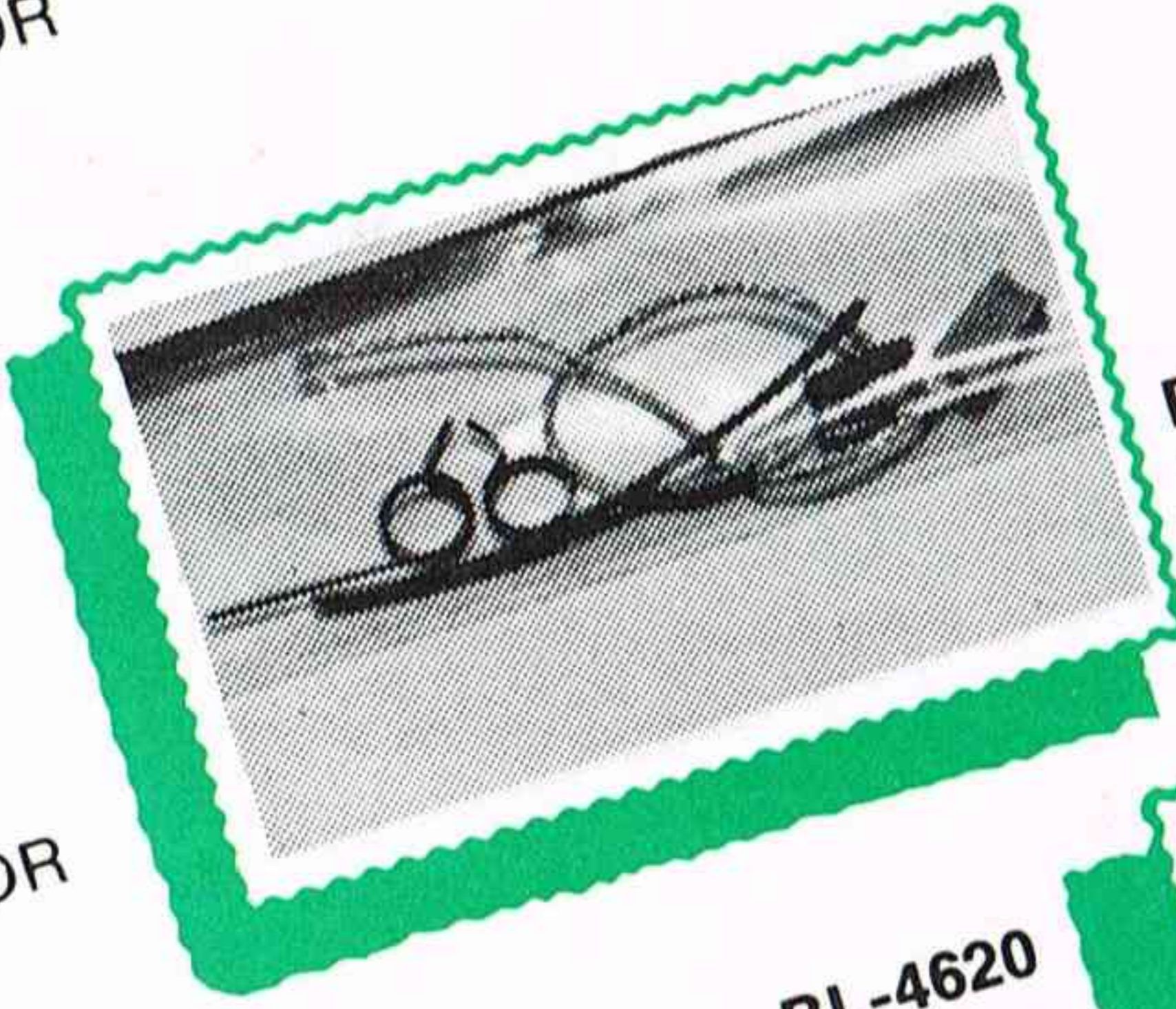

**BL-4230/40/46**  
BRUSH  
SPRING

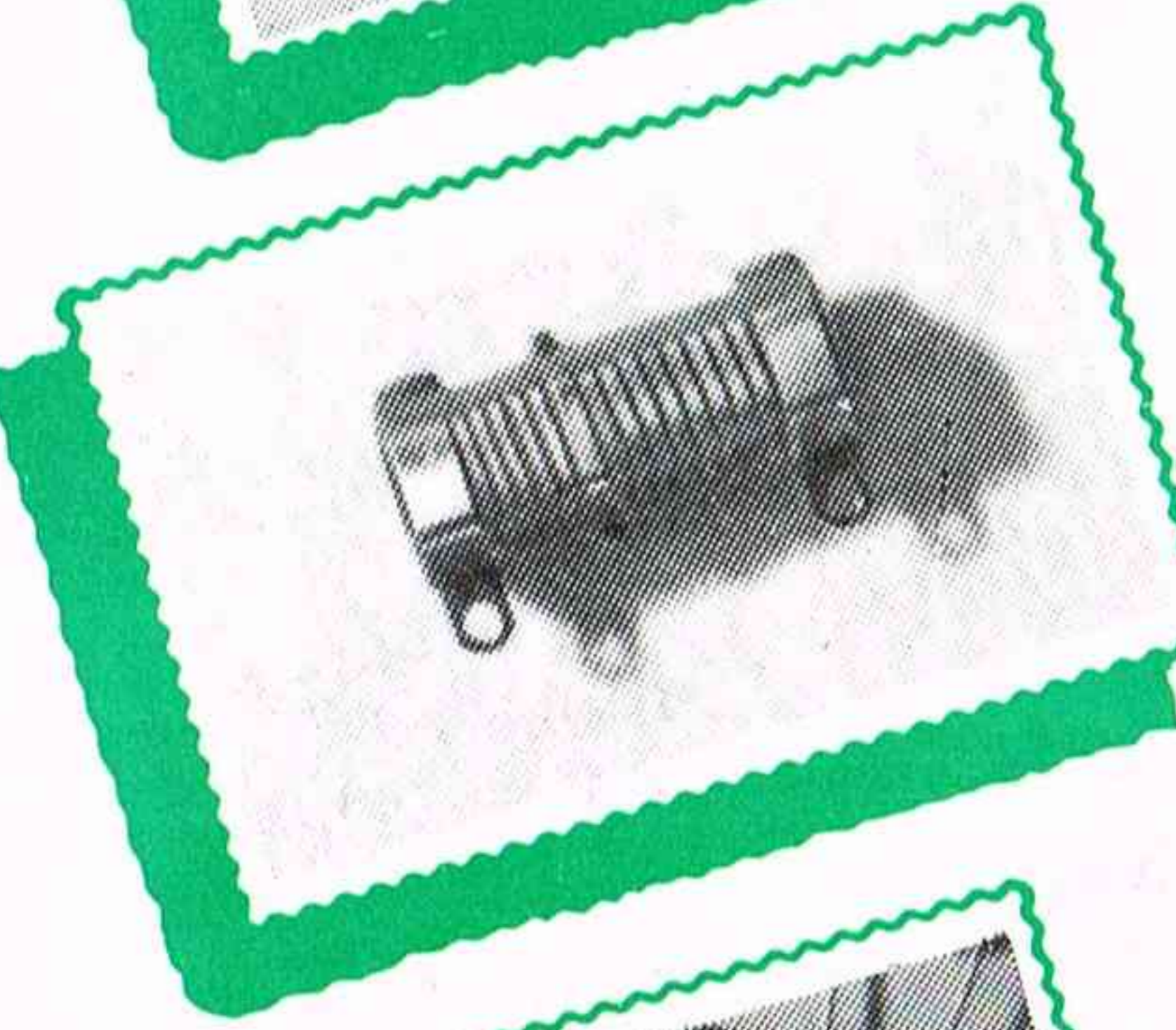

**BL-4619**  
RESISTOR



**BL-4620**  
SPEED  
CONTROL

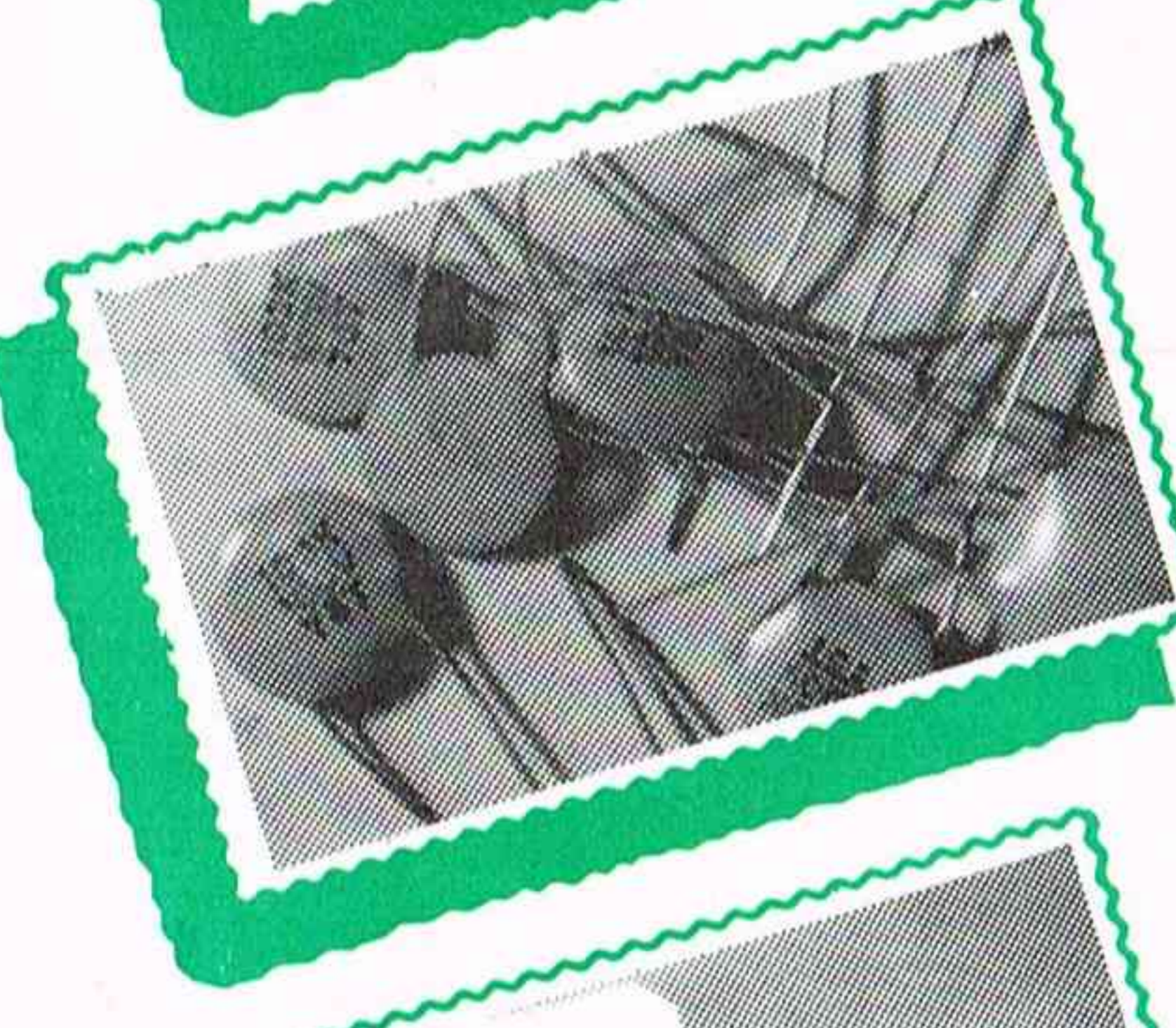

**BL-4226**  
CAPACITOR

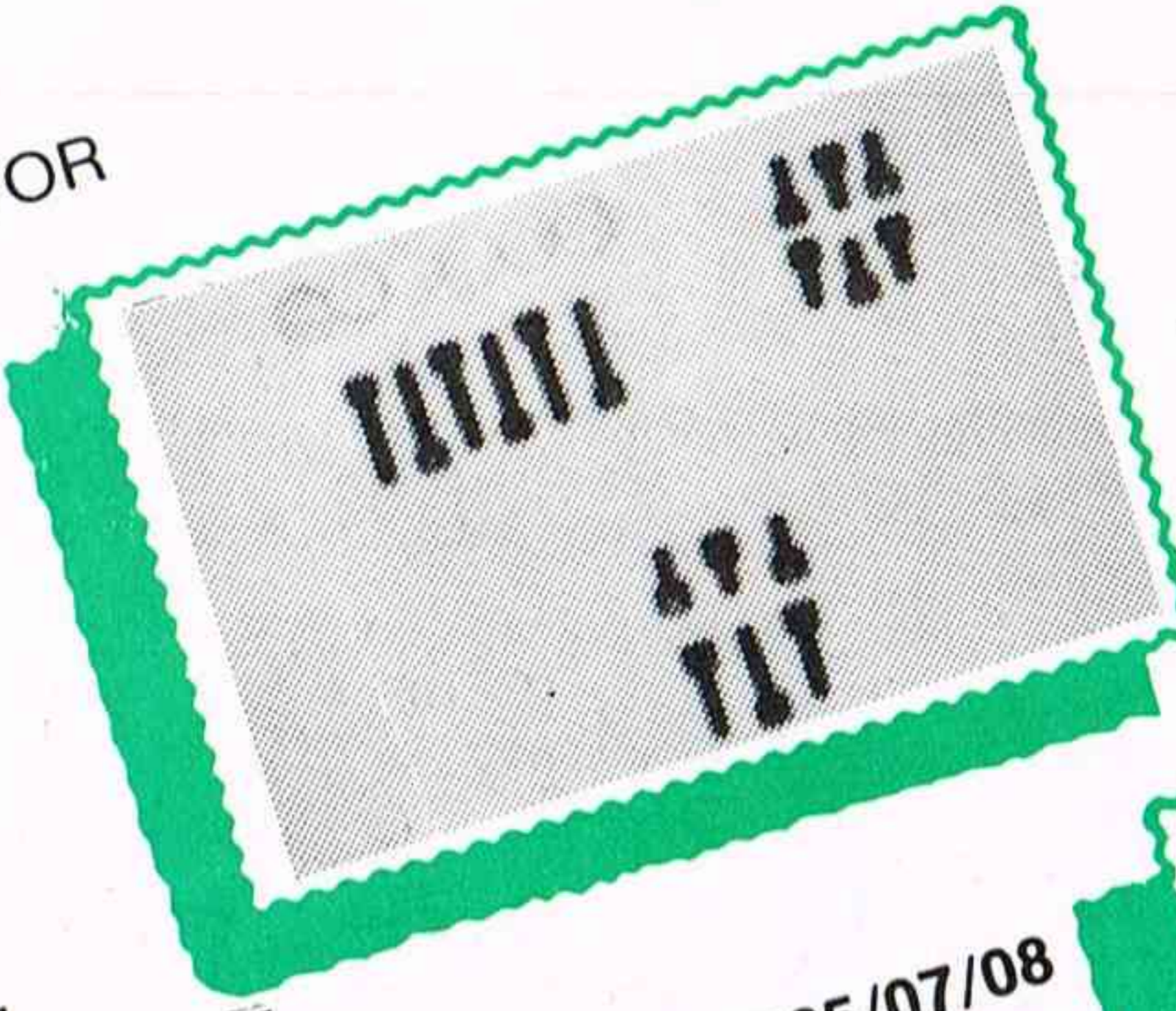

**BL-4238/45/47**  
MOTOR  
SCREWS

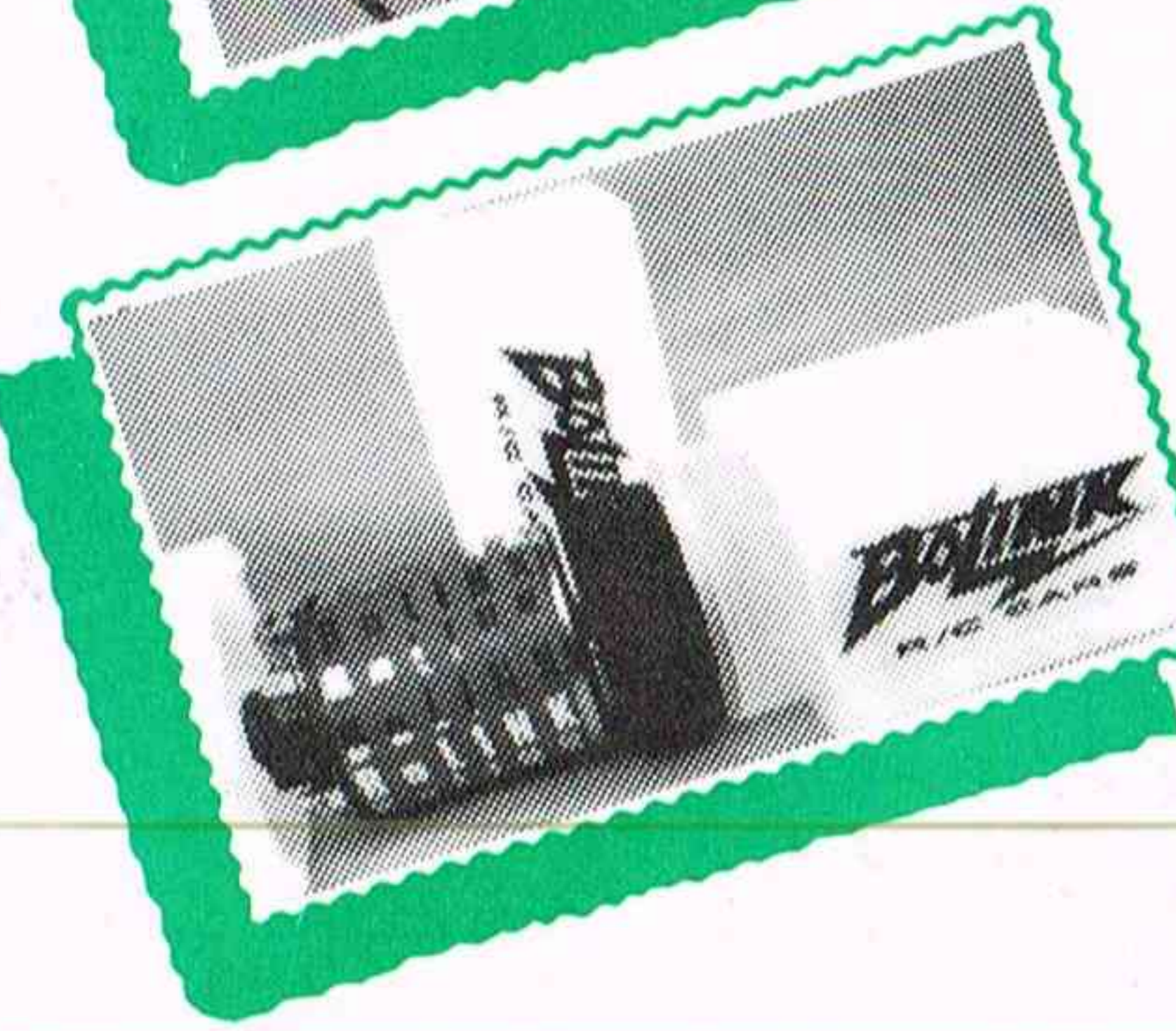

**BL-4254**  
SAF-T-BOTTLE

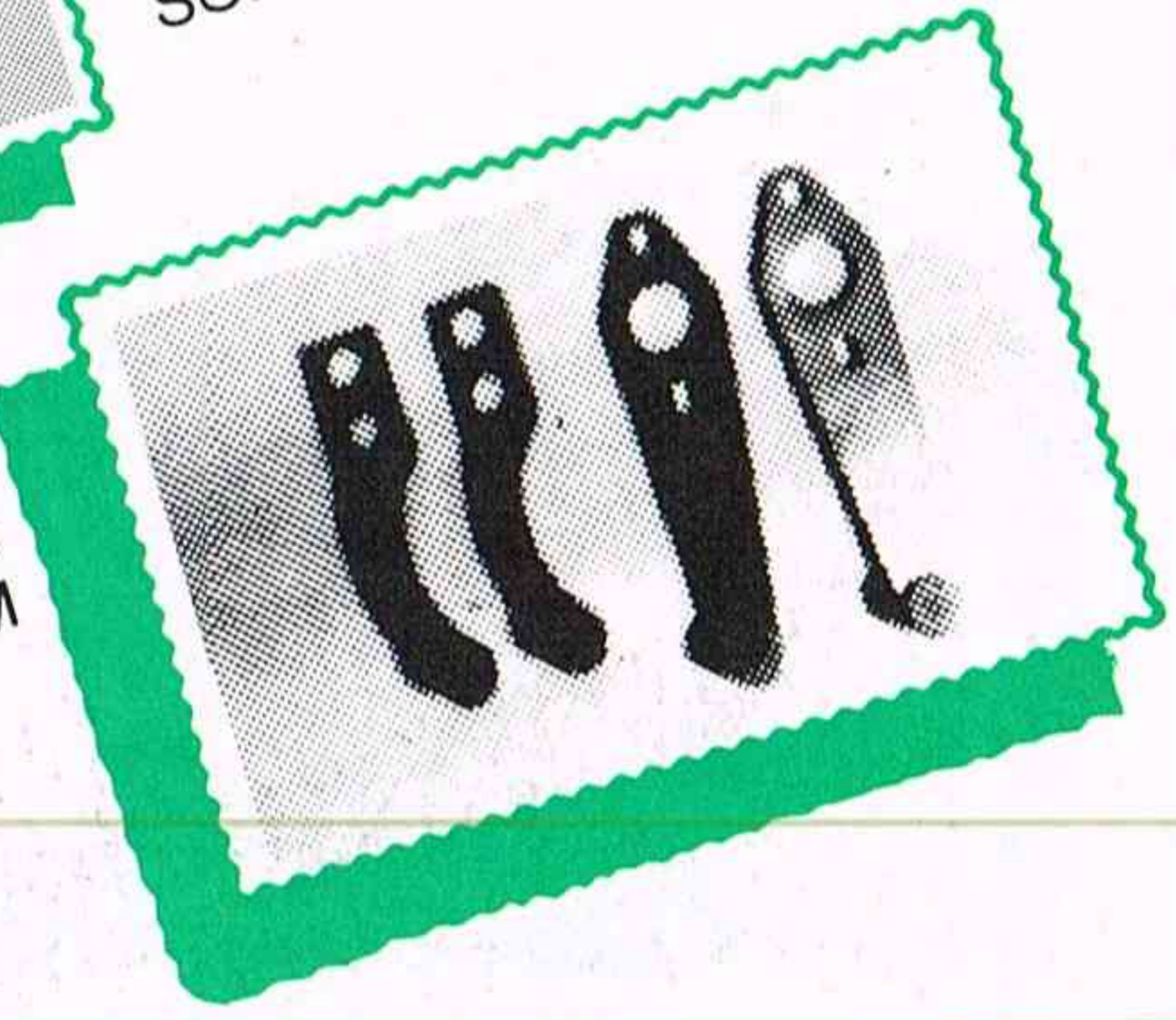

**BL-4605/07/08**  
WIPER  
ARM

**BoLINK**

**motors**

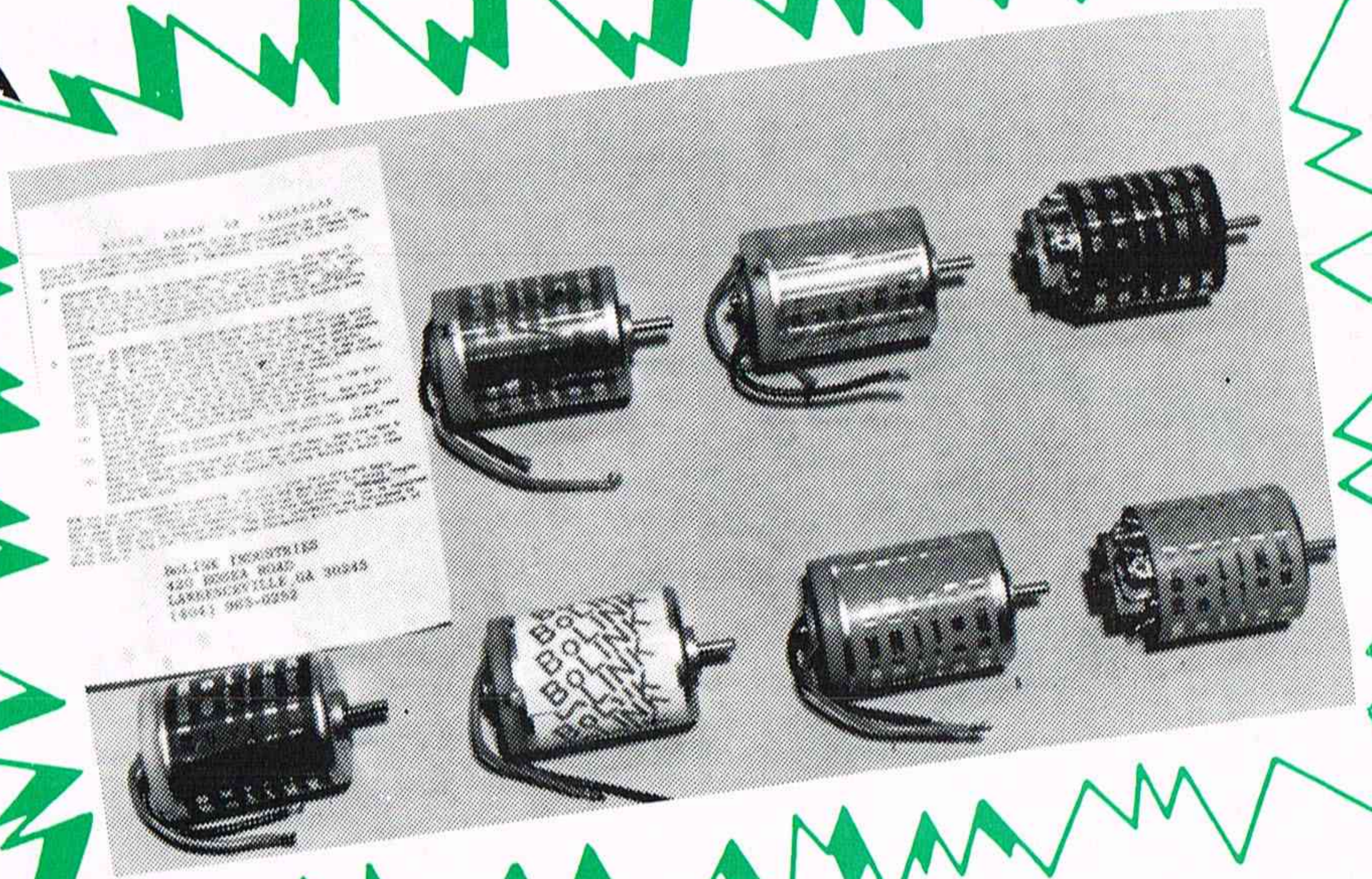

**BoLINK**

- BL-4001
- BL-4003
- BL-4005
- BL-4006
- BL-4010

**BoLINK motors ...  
hard to beat!**

**BoLINK**

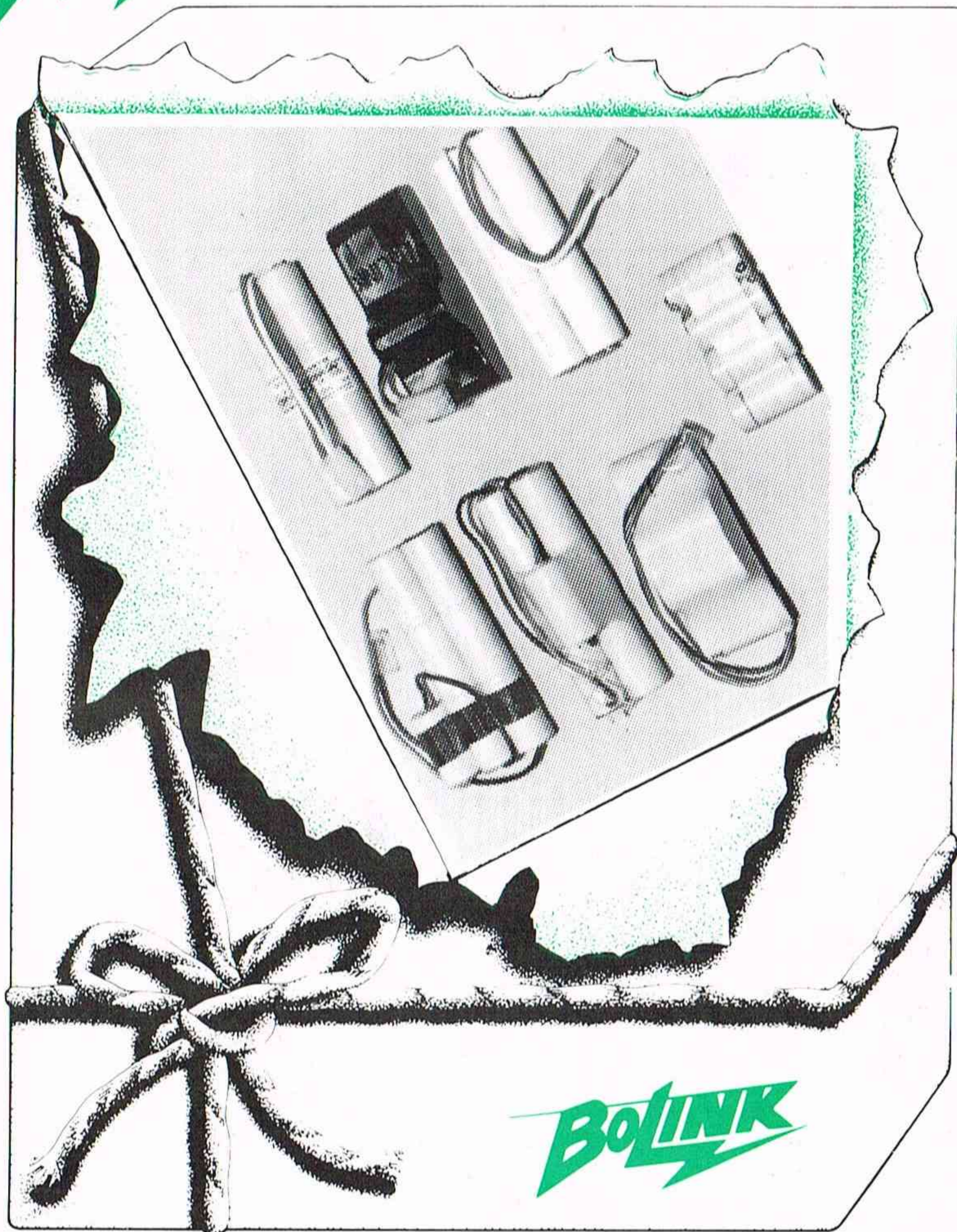

# batteries

**don't get stuck  
with a "surprise"  
package!**

**if the BoLINK  
name is on the  
outside . . .**

**you know quality  
is on the inside!**



**the final word in computer-  
matched batteries, utilizing  
precision microprocessor-  
controlled cell selection.**

**from special packs to fit popular import cars to  
fresh matched sets for serious racing . . .  
BoLINK has a complete line of battery packs  
to fit your every need**

- BL-4704 Sanyo single-cell Sub-C Ni-Cad
- BL-4706 6-cell fast charge stick battery pack with charge cord. Fits most 1/10th scale cars
- BL-4708 7-cell Sanyo pack - 1/10th scale
- BL-4711 6-cell stick - S.A.F.T. battery pack. Assembled with wires. Ready to add plug. Fits most 1/10th scale cars using stick battery packs

- BL-4720 6-cell matched Sanyo battery pack - 3-cell sticks
- BL-4720-A 6-cell matched Sanyo battery pack - 3-cell sticks, except assembled with wires and Tamiya/Invader plug
- BL-4725 7-cell Sanyo pack (5 singles side-by-side with 2 on top). For 1/10th scale cars

**SYNCHRO CELLS**

- BL-4734 4-cell Sanyo pack
- BL-4736 6-cell Sanyo pack
- BL-4737 7-cell Sanyo pack

**SEE PRICE LIST FOR OUR FULL LINE OF BATTERIES & ACCESSORIES**



**BoLINK**

# BoLINK PARTS FOR THE R/C 10



BL-5274	7.00	Stock car front body mount.
BL-5277	29.95	Shock lowering kit for racing on smooth surfaces.
BL-5113	4.00	Ultralite tub cover.
BL-4620-A	24.95	Resistor speed control with reverse and assoc. plugs.
BL-2378	14.00	Funco SS-2A Off-Road body - designed to fit the R/C 10- See reverse for complete body listing.
Tires		Complete tire selection on reverse.

**See BoLINK price sheet for complete listing of parts good for any car - motors, batteries, body paint, accessories & decals, motor cleaners, lubricants, gears and many other items.**



## BoLINK PARTS FOR THE R/C 10

### Cross Reference Index

#### BODIES

		Fr. Posts	R Posts
BL-2367	March 86-C (Indy Style)	—	—
BL-2368	Lamborghini Countach GT	1½"	Stock
BL-2369	'57 T-Bird	2"	2"
BL-2370	Fiero Coupe	1½"	Stock
BL-2371	'67 Camaro	1½"	2"
BL-2372	'87 Thunderbird (Nascar)	1½"	2"
BL-2373	N.D.R.A. Late Model Firebird	1½"	Stock
BL-2374	'66 Mustang Fastback	1½"	2"
BL-2375	'86 Buick (Nascar)	1½"	1½"
BL-2376	TOJ (Sports)	1½"	Stock
BL-2377	Schkee (Sports)	1½"	Stock
BL-2378	Funco SS-2A (Off-Road)	Stock	Stock
BL-2379	'32 Ford Roadster	—	—
BL-2380	'40 Ford Coupe	2"	1½"
BL-2381	'34 Ford Vickie	3"	3"
BL-2382	'55 Chevy	2"	1½"
BL-2383	'32 Ford Coupe	—	—
BL-2384	Wedge Sprint Car	—	—
BL-2385	Funco Wide (Off-Road)	—	—
BL-2386	Outlaw Firebird Wedge	1½"	1½"
BL-2387	Porsche 911	1½"	1½"
BL-2389	'83 Thunderbird	2"	1½"
BL-2390	Cavalier Modified	1½"	2"
BL-2392	A.S.A. Firebird	1½"	1½"
BL-2393	Datsun Pick-up	1½"	Stock
BL-2394	Funco 2-Seat (Off-Road)	1½"	1½"
BL-2395	Corvette Dirt Tracker	1½"	1½"
BL-2396	Sprint Car	1½"	3"
BL-2397	S-10 Pick-up	1½"	Stock
BL-2398	V.W. Baja	2"	2"
BL-2399	Funco SS-1 (Off-Road)	1½"	Stock

#### BODY POSTS

- BL-2426 - 1½" Posts
- BL-2427 - 2" Posts
- BL-2428 - 3" Posts
- BL-2429 - 4" Posts

**Note:** Front posts recommended above are for mounting on BL-5274 Front Body Mount.

Post height may vary if using BoLINK Lowering Kit.

Blank spaces above indicate that we do not recommend these bodies to fit The R/C 10.

#### TIRES

(ALL TIRES SOLD IN PAIRS)

	Molded or Pre-Trued Donut	Glued & Trued
<b>Tires - Rears</b>		
Large Knobby	3836	3311
Small Knobby (H.B.)	3837	3323
Pro-Line 09	3838	3324
Super Soft	3839	3327
Grooved Foam	3854	3314 3314-C
Blue Comp. (Firm) Slick	3850	3321 3321-C
Green Comp. (Med.) Slick	3851	3332
Yellow-Green Dual Slick	3852	3331
Yellow Comp. (Med. Soft) Slick	3853	3330
Knobby for Oval Racing	3841	—
<b>Tires - Fronts</b>		
Narrow Molded Ribbed	3810	3050
Narrow Grooved Foam (7/8 Wide)	—	3051
Wide Grooved Foam	3818	3052
Blue Comp. (Firm) Slick	3815	3053 3053-C
Orange Comp. (Ex. Firm) Slick	3817	3054
Green Comp. (Med.)	3814	3055
Front Molded Ribbed Tire (Softer than Stock)	3811	—
<b>Front Wheel Bushings</b>		
Front Wheel Bushings	5461	

**Ball Bearings same as original equipment.**

#### Wheels Only

7/8 Wide Fronts	3410
1¼ Wide Fronts	3414
1¼ Wide Fronts - Chrome	3414-C
1½ Wide Rears	3515
1½ Wide Rears - Chrome	3515-C

"C" after tire number indicates chrome plated.

**BoLINK**

# Tired of your Big Bear Monster Truck looking like all the rest?

**BoLINK has several bodies and other accessories that can be used to customize and improve yours.**

- BL 2079\* Chevy Luv Pick-up
- BL 2079P Chevy Pick-up Painted
- BL 2067\* Ford Courier Pick-up
- BL 2067P Ford Pick-up Painted
- BL 2059 Ford Custom Van
- BL 2059P Ford Van Painted
- BL 5278 Universal Body Mount Kit  
for Big Bear

\* These two fit exactly as original body with no modifications.



**BoLINK also has other 1/12 bodies that can be used on the Big Bear.**

**BoLINK**

# Monogram Lightning

Please note small modification shown below that consumers can make to the rear wheel hub that will allow the use of the BoLink 1/10 scale tires listed below on this car — the modification will not affect the fit of the original wheels.

**MONOGRAM  
LIGHTNING**

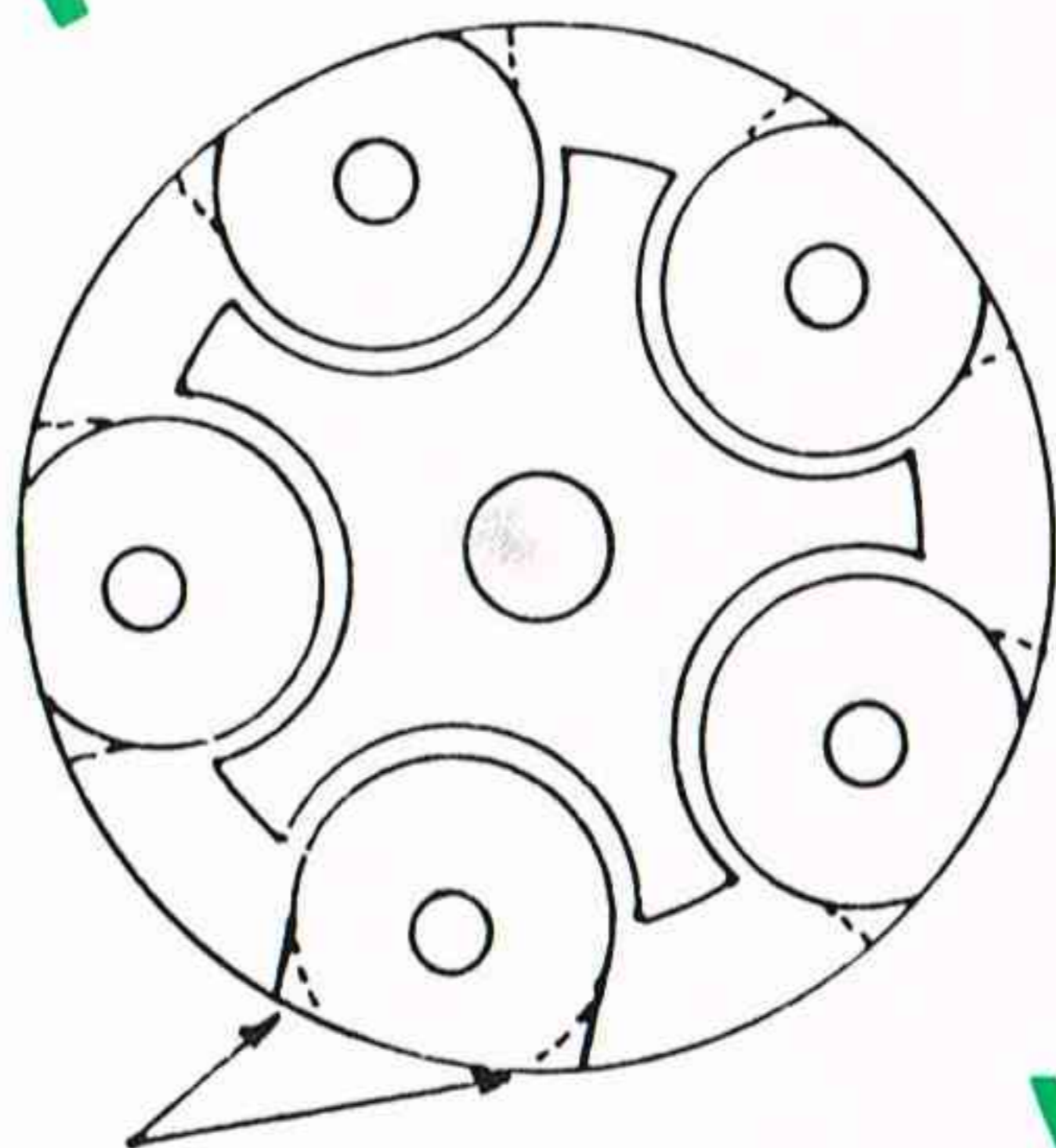

**WHEEL  
HUB**

Use a sharp hobby knife to trim corners off hub as shown. This will allow the use of all BoLink rear tires listed below on this car — these are the same ones that you stock to fit Tamiya cars. This also will not affect the fit of the original rear wheels. All BoLink 1/10 fronts can be used — order tires wanted plus BL-5458 front bushings.

#### REARS

BL-3312 Large Knobby  
BL-3317 Grooved & Crosscut Foam  
BL-3320 H.B. Knobby (Small)  
BL-3322 Asphalt Foam  
BL-3325 Pro-Line 09  
BL-3328 Super Soft Knobby

#### FRONTS

BL-3050 Narrow Front w/Ribbed Molded Tire  
BL-3051 Narrow Front w/Grooved Foam  
BL-3052 Wide Front w/Hugger Rubber  
BL-3053 Wide Front w/Trakker Rubber

**BoLINK**

# BoLINK PARTS FOR THE GRASSHOPPER/HORNET

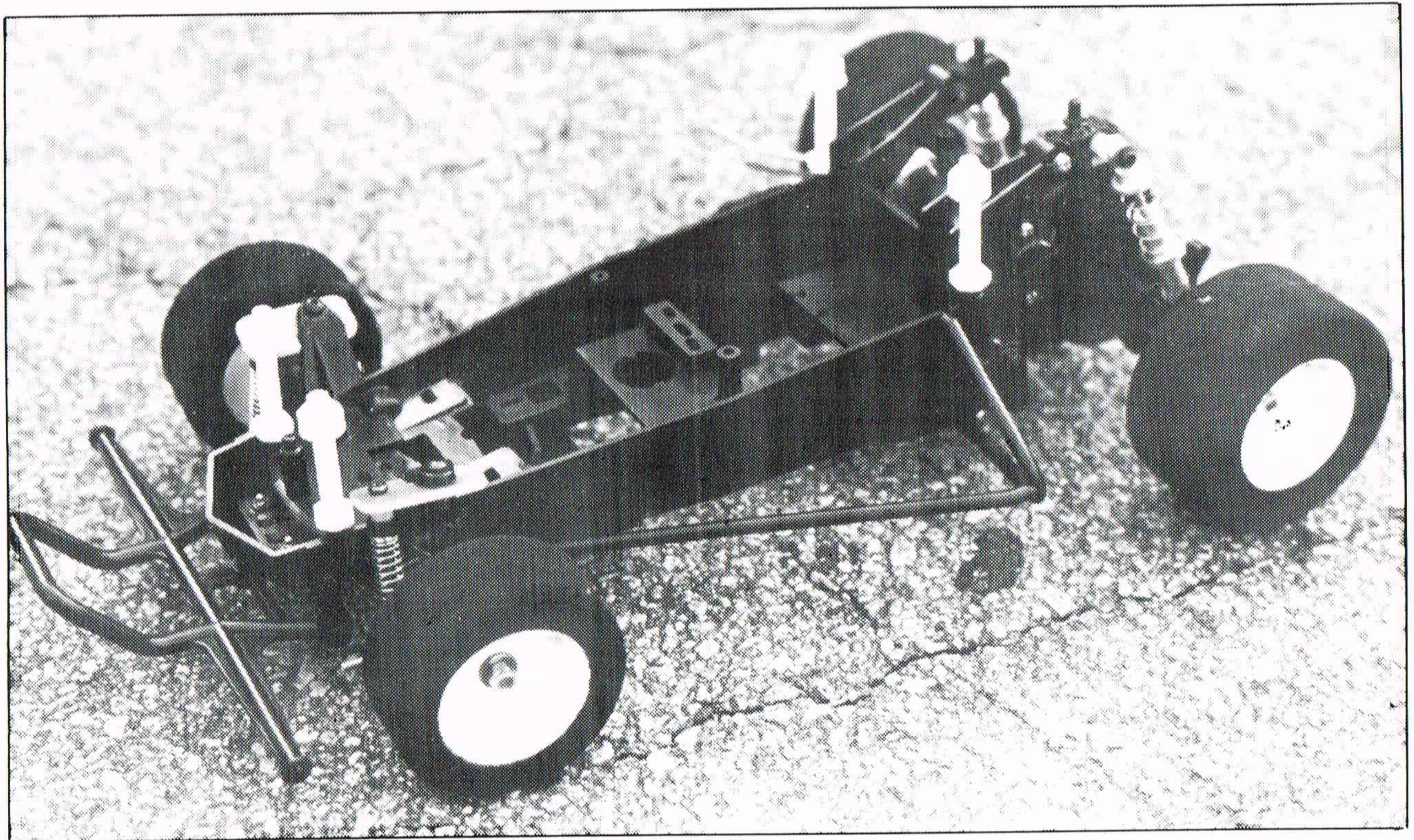

**BoLINK has an assortment of tires to fit - See complete list on reverse.**

- |         |  |
|---------|--|
| BL-5279 | Chassis lowering kit to make your Grasshopper/Hornet handle for smooth track racing. |
| BL-4620 | Resistor speed control with reverse.   |
| BL-4613 | 12 volt D.C. quick charge cord.  |



## BoLINK PARTS FOR THE HORNET/GRASSHOPPER

### Cross Reference Index

#### BODY POSTS

- BL-2426 - 1½" Posts
- BL-2427 - 2" Posts
- BL-2428 - 3" Posts
- BL-2429 - 4" Posts

#### BODIES

	Fr. Posts	R. Posts
BL-2375 '86 Buick (Nascar)	1½"	3"
BL-2376 TOJ (Sports)	1½"	1½"
BL-2377 Schkee (Sports)	1½"	1½"
BL-2378 Funco SS-2A (Off-Road)	1½"	2"
BL-2379 '32 Ford Roadster	3"	3"
BL-2380 '40 Ford Coupe	2"	3"
BL-2381 '34 Ford Vickie	3"	3"
BL-2382 '55 Chevy	1½"	3"
BL-2383 '32 Ford Coupe	3"	3"
BL-2384 Wedge Sprint Car	1½"	4"
BL-2385 Funco Wide (Off-Road)	1½"	1½"
BL-2386 Outlaw Firebird Wedge	1½"	2"
BL-2387 Porsche 911	1½"	3"
BL-2389 '83 Thunderbird	1½"	3"
BL-2390 Cavalier Modified	1½"	3"
BL-2392 A.S.A. Firebird	1½"	3"
BL-2393 Datsun Pick-up	2"	2"
BL-2394 Funco 2-Seat (Off-Road)	1½"	3"
BL-2395 Corvette Dirt Tracker	1½"	3"
BL-2396 Sprint Car	1½"	4"
BL-2397 S-10 Pick-up	2"	2"
BL-2398 V.W. Baja	1½"	3"
BL-2399 Funco SS-1 (Off-Road)	1½"	1½"

**Note:** Posts recommended above are for mounting in positions shown in picture on reverse side.

Post height may vary if using BoLINK Lowering Kit.

#### TIRES

(ALL TIRES SOLD IN PAIRS)

Tires - Rear	Molded or Pre-Trued Donut	Glued & Trued
	Large Knobby	3836
Small Knobby	3837	3320 3320-C
Pro-Line Knobby	3838	3325
Super Soft Knobby	3839	3328
Grooved Foam	3854	3317 3317-C
Blue Comp. (Firm) Slick	3850	3322
Green Comp. (Med.) Slick	3851	3335
Yellow-Green Dual Slick	3852	3334
Yellow Comp. (Med. Soft) Slick	3853	3333
<b>Tires - Front</b>		
Narrow Molded Ribbed	3810	3050
Narrow Grooved Foam	—	3051
Wide Grooved Foam	3818	3052
Blue Comp. (Firm) Slicks	3815	3053 3053-C
Orange Comp. (Ex. Firm) Slicks	3817	3054
<b>Ft. Wheel Bushings &amp; Bearings</b>		
Bushings - 2 pr.	5458	2.00
Ball Bearings - 2 pr.	5462	24.00
<b>Wheels Only</b>		
Narrow Front Wheel	3410	
Wide Front Wheel	3414	
Wide Ft. Wheel - Chrome	3414-C	
Rear Wheel	3512	
Rear Wheel - Chrome	3512-C	

"C" after tire number indicates chrome wheel.

**BoLINK**

# BoLINK PARTS FOR THE FROG

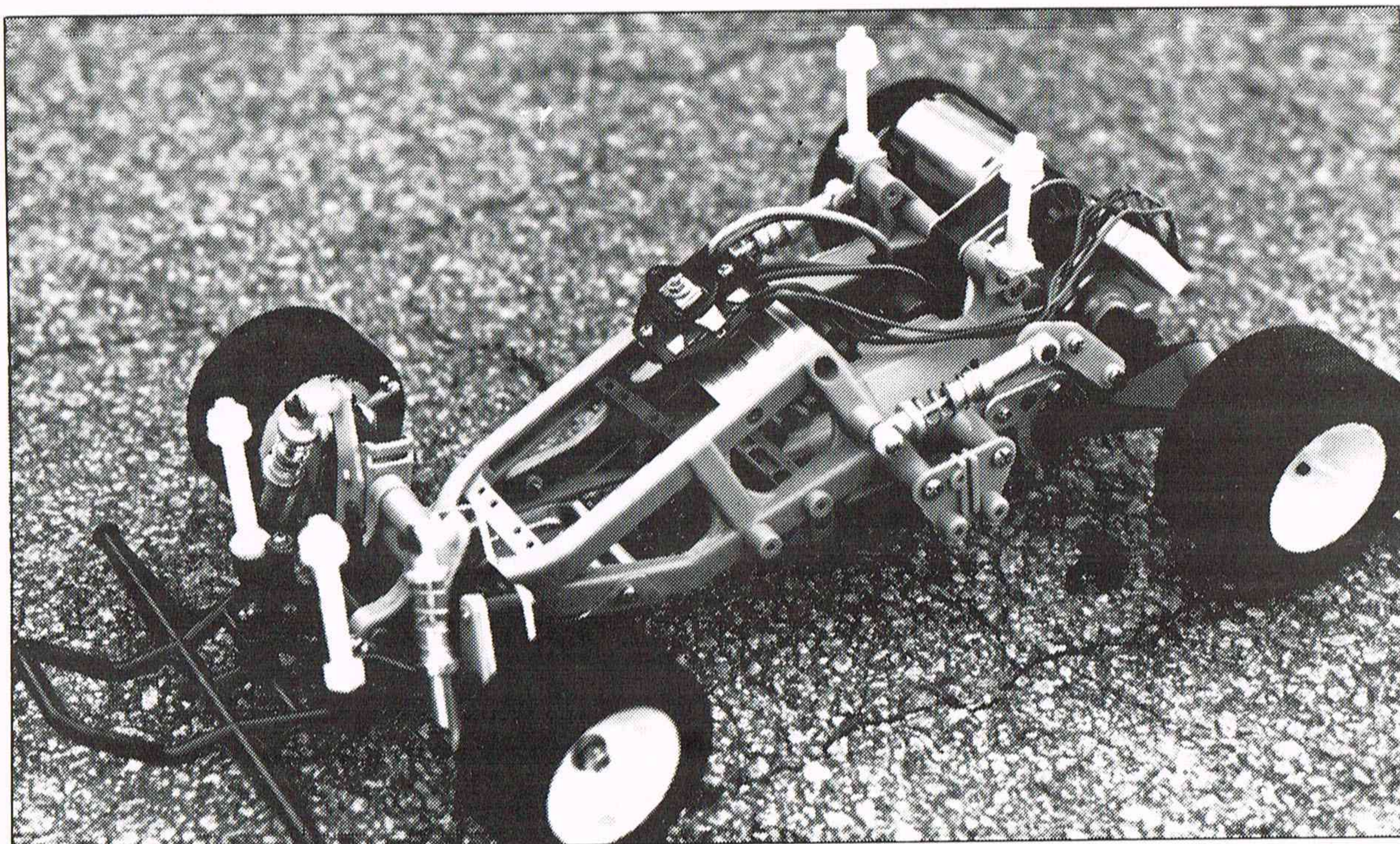

- |           |   |
|-----------|---|
| BL-5280   | Chassis lowering kit to make your Frog hug the ground for smooth dirt or asphalt racing.                                  |
| BL-4620   | Heavy duty resistor speed control with reverse - replaces stock speed control and can be used with 7 cells and any motor. |
| BL-4613   | 12 volt D.C. quick charge cord.   |
| Bodies    | See list on back for styles and recommended post sizes.   |
| Tires     | See chart on back for listing of tires to suit every need.  |
| BL-4708   | 7 cell matched Sanyo battery pack.  |
| BL-4720-A | 6 cell matched Sanyo battery pack.  |

**See BoLINK price sheet for complete listing of parts good for any car - motors, batteries, body paint, accessories & decals, motor cleaners, lubricants, pinion gears and many other items.**



## BoLINK PARTS FOR THE FROG

### Cross Reference Index

#### BODY POSTS

BL-2426 - 1½" Posts  
 BL-2427 - 2" Posts  
 BL-2428 - 3" Posts  
 BL-2429 - 4" Posts

#### BODIES

	Fr. Posts	R. Posts
BL-2375 '86 Buick (Nascar)	2"	1½"
BL-2376 TOJ (Sports)	2"	1½"
BL-2377 Schkee (Sports)	2"	1½"
BL-2378 Funco SS-2A (Off-Road)	2"	1½"
BL-2379 '32 Ford Roadster	2"	3"
BL-2380 '40 Ford Coupe	2"	2"
BL-2381 '34 Ford Vickie	2"	2"
BL-2382 '55 Chevy	3"	2"
BL-2383 '32 Ford Coupe	2"	3"
BL-2384 Wedge Sprint Car	—	—
BL-2385 Funco Wide (Off-Road)	—	—
BL-2386 Outlaw Firebird Wedge	2"	1½"
BL-2387 Porsche 911	1½"	1½"
BL-2389 '83 Thunderbird	2"	1½"
BL-2390 Cavalier Modified	2"	1½"
BI-2392 A.S.A. Firebird	2"	1½"
BL-2393 Datsun Pick-up	3"	1½"
BL-2394 Funco 2-Seat (Off-Road)	2"	1½"
BL-2395 Corvette Dirt Tracker	2"	1½"
BL-2396 Sprint Car	2"	3"
BL-2397 S-10 Pick-up	3"	1½"
BL-2398 V.W. Baja	3"	2"
BL-2399 Funco SS-1 (Off-Road)	2"	1½"

**Note:** Posts recommended above are for mounting in positions shown in picture on reverse side.

Post height may vary if using BoLINK Lowering Kit.

Blank spaces above indicate that we do not recommend this body style for The Frog.

#### TIRES

(ALL TIRES SOLD IN PAIRS)

	Molded or Pre-Trued Donut	Glued & Trued
<b>Tires - Rear</b>		
Large Knobby	3836	3312
Small Knobby	3837	3320 3320-C
Pro-Line Knobby	3838	3325
Super Soft Knobby	3839	3328
Grooved Foam	3854	3317 3317-C
Blue Comp. (Firm) Slick	3850	3322
Green Comp. (Med.) Slick	3851	3335
Yellow-Green Dual Slick	3852	3334
Yellow Comp. (Med. Soft) Slick	3853	3333
<b>Tires - Front</b>		
Narrow Molded Ribbed	3810	3050
Narrow Grooved Foam	—	3051
Wide Grooved Foam	3818	3052
Blue Comp. (Firm) Slicks	3815	3053 3053-C
Orange Comp. (Ex. Firm) Slicks	3817	3054
<b>Ft. Wheel Bushings &amp; Bearings</b>		
Bushings - 2 pr.	5458	2.00
Ball Bearings - 2 pr.	5462	24.00

#### Wheels Only

Narrow Front Wheel	3410
Wide Front Wheel	3414
Wide Front Wheel - Chrome	3414-C
Rear Wheel	3512
Rear Wheel - Chrome	3512-C

"C" after tire number indicates chrome wheel.



**BoLINK**

# BoLINK PARTS

## FOR THE FOX

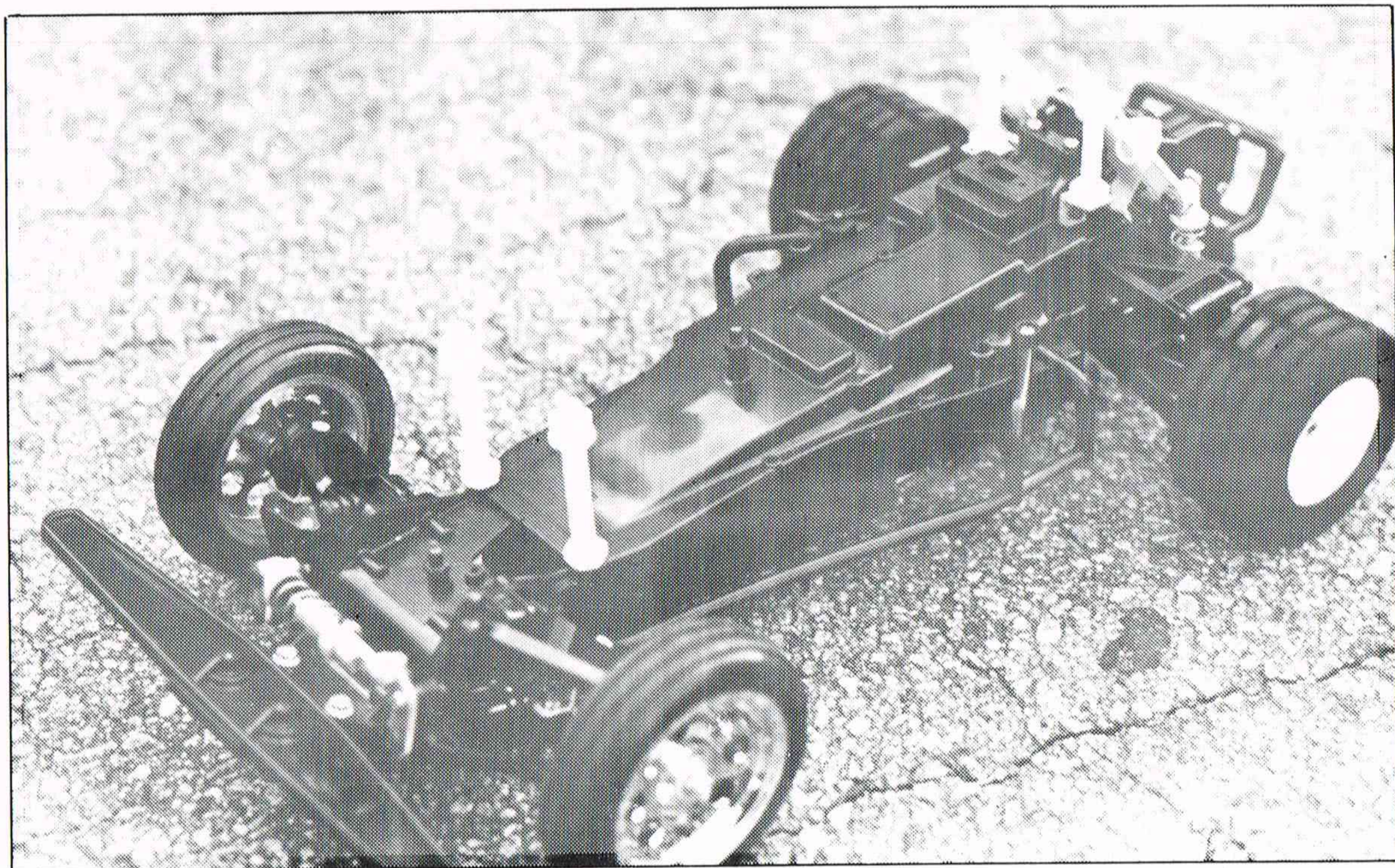

**BoLINK has a wide selection of bodies and tires to fit the Fox - See other side for a complete list.**

- |           |  |
|-----------|--|
| BL-4708   | 7 cell matched battery pack.                     |
| BL-4720-A | 6 cell matched battery pack with plug.           |
| BL-4613   | 12 volt D.C. quick charge cord for 6 cell packs. |

**See BoLINK price sheet for complete listing of parts good for any car - motors, batteries, body paint, accessories & decals, motor cleaners, lubricants, gears and many other items.**



## BoLINK PARTS FOR THE FOX

### Cross Reference Index

#### BODY POSTS

BL-2424 - 1" Posts  
 BL-2425 - 1½ Posts  
 BL-2427 - 2" Posts  
 BL-2428 - 3" Posts  
 BL-2429 - 4" Posts

#### BODIES

	Fr Posts	R Posts
BL-2375 '86 Buick (Nascar)	1½"	1½"
BL-2376 TOJ (Sports)	—	—
BL-2377 Schkee (Sports)	—	—
BL-2378 Funco SS-2A (Off-Road)	1"	2"
BL-2379 '32 Ford Roadster	—	—
BL-2380 '40 Ford Coupe	3"	4"
BL-2381 '34 Ford Vickie	2"	2"
BL-2382 '55 Chevy	2"	2"
BL-2383 '32 Ford Coupe	—	—
BL-2384 Wedge Sprint Car	1½"	4"
BL-2385 Funco Wide (Off-Road)	—	—
BL-2386 Outlaw Firebird Wedge	1½"	1½"
BL-2387 Porsche 911	1½"	1½"
BL-2389 '83 Thunderbird	1½"	1½"
BL-2390 Cavalier Modified	1½"	1½"
BL-2392 A.S.A. Firebird	1½"	1½"
BL-2393 Datsun Pick-up	2"	1½"
BL-2394 Funco 2-Seat (Off-Road)	1"	2"
BL-2395 Corvette Dirt Tracker	1½"	1½"
BL-2396 Sprint Car	1½"	4"
BL-2397 S-10 Pick-up	2"	1½"
BL-2398 V.W. Baja	2"	2"
BL-2399 Funco SS-1 (Off-Road)	1"	2"

#### TIRES

(ALL TIRES SOLD IN PAIRS)

Tires - Rear	Molded or Pre-Trued Donut	Glued & Trued
Large Knobby	3836	3311
Small Knobby (H.B.)	3837	3323
Pro-Line 09 - Knobby	3838	3324
Super Soft Knobby	3839	3327
Grooved Foam	3854	3314 3314-C
Blue Comp. (Firm) Slick	3850	3321 3321-C
Green Comp. (Med.) Slick	3851	3332
Yellow-Green Dual Comp. Slick	3852	3331
Yellow Comp. (Med. Soft) Slick	3853	3330
<b>Rear Wheels</b>		
Rear Wheels	3515	
Rear Wheels - Chrome	3515-C	

"C" after tire number indicates chrome wheel.

**Note:** Posts recommended above are for mounting in positions shown in picture on reverse side.

Blank spaces above indicate that we do not recommend this body style for The Fox.

**BoLINK**

# BoLINK PARTS FOR THE PRO 110

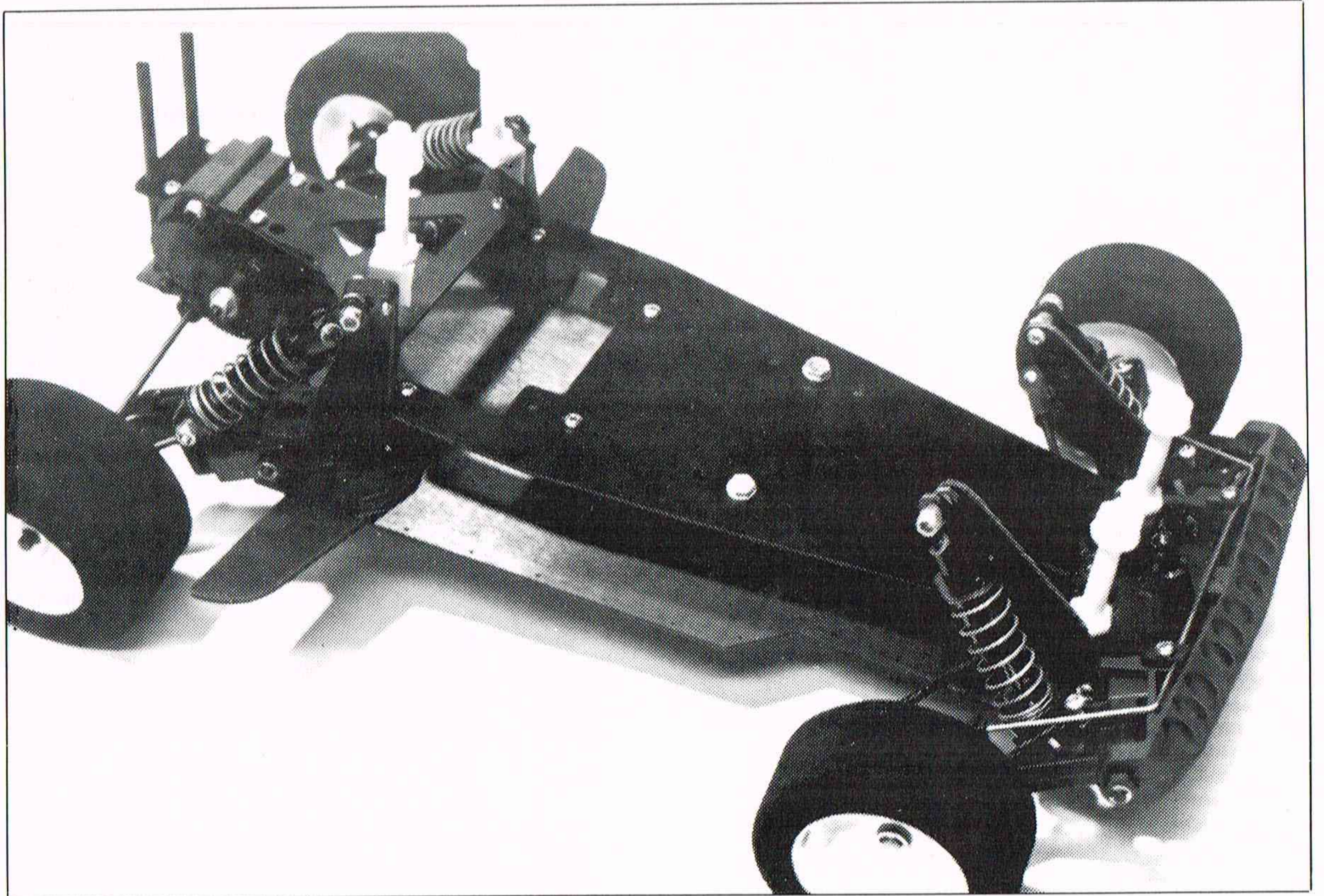

SEE BACK OF SHEET FOR A LIST OF THE BoLINK BODIES, BODY POSTS & TIRES THAT FIT M.R.P.'S PRO 110.

See BoLINK price sheet for a complete listing of parts good for any car - motors, batteries, body paint, accessories & decals, lubricants, motor cleaners, pinion gears and many, many other items.



## BoLINK PARTS FOR THE PRO 110

### Cross Reference Index

#### BODY POSTS

BL-2426 - 1½" Posts  
BL-2427 - 2" Posts  
BL-2428 - 3" Posts

#### BODIES

		Fr. Posts	R. Posts
BL-2375	'86 Buick LeSabre - NASCAR	1½"	2"
BL-2378	Funco SS-2A	1½"	1½"
	Desert Racer	1½"	1½"
BL-2380	'40 Ford Coupe	3"	3"
BL-2382	'55 Chevy	2"	2"
BL-2385	Funco 2-seat	Stock Mount	1½"
BL-2386	Outlaw Firebird (Wedge style)	1½"	1½"
BL-2387	Porsche 911 Rally	1½"	2"
BL-2389	'83 Thunderbird NASCAR style	1½"	2"
BL-2392	A.S.A. Firebird - Oval Track	1½"	2"
BL-2393	Datsun King Cab Pick-up	2"	1½"
BL-2394	Funco 2-seat Off-Road Rail	1½"	1½"
BL-2395	Corvette Dirt Tracker	1½"	1½"
BL-2397	Chevrolet S-10 Pick-up	2"	1½"
BL-2398	V.W. Baja Bug	2"	3"
BL-2399	Funco SS-1 Single Seat Rail	1½"	1½"

**Note:** Posts recommended above are for mounting in positions shown in picture on reverse side.

#### TIRES

(ALL TIRES SOLD IN PAIRS)

#### Tires - Rear

Bare Wheel	3517
Chrome Wheel	3517-C
W/Lg. Knobby	3336
W/H.B. Knobby	3337
W/Pro Line 09	3338
W/S. Soft Knobby	3339
Foam Grooved & Crosscut	3340
Foam Grooved & Crosscut	3340-C
Foam Blue Compound	3341
Foam Blue Compound	3341-C
Foam Green Compound	3342
Foam Green/Yellow	3343
Foam Yellow	3344

"C" after tire number indicates chrome wheel.

**BoLINK**

# miscellaneous

CHECK CURRENT PRICE SHEET FOR COMPLETE LISTING OF PARTS AND ACCESSORIES



**BL-6002 OILER**

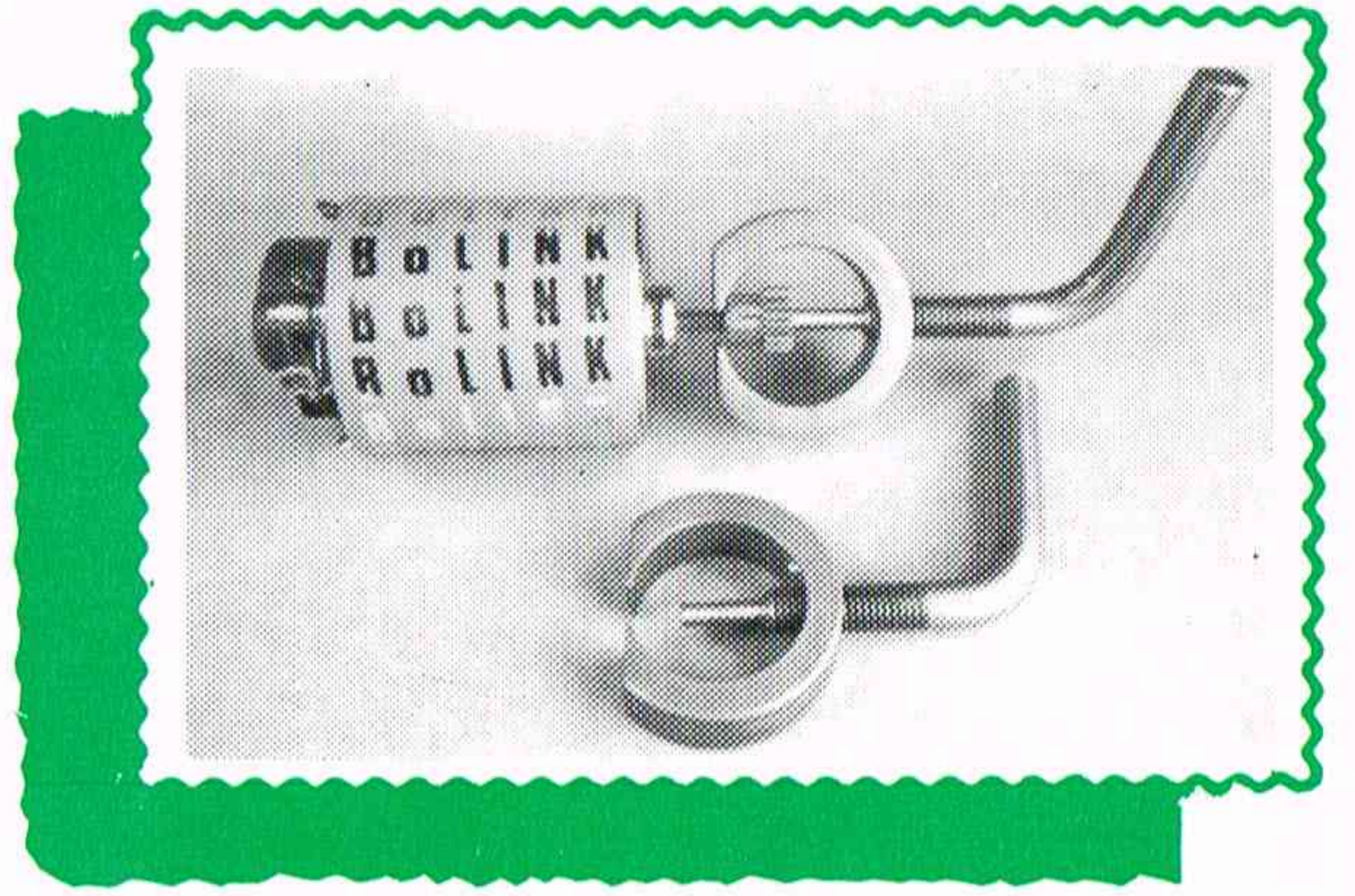

**BL-6014 GEAR PULLER (HARDENED STEEL)**

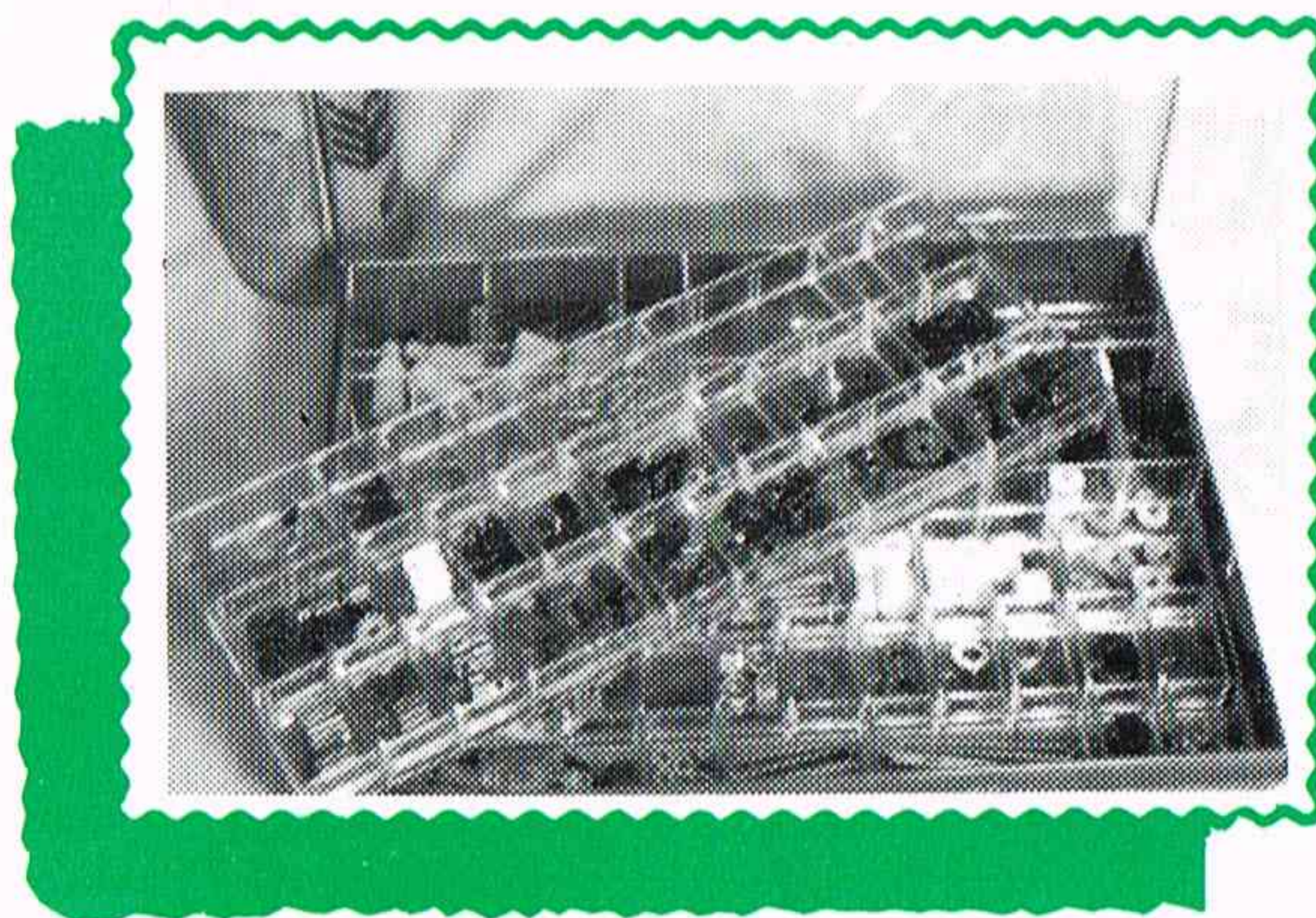

**BL-6053-X PARTS BOX**



**BL-6087-X A/C - D/C CHARGER**

**BL-6088-X D/C CHARGER (6/7 CELL)**



**BL-6022 TIRE TRAK**



**BL-6024 POWER PLUS**

**BL-6024-B POWER PLUS (glass bottle)**

**BL-6025 ELECTRA WHIRL**

**BL-6002 RACING OIL**

**BL-6026/27/28 SHUR LUBES**

**BL-6075-X "THE RIGHT STUFF"**



# miscellaneous

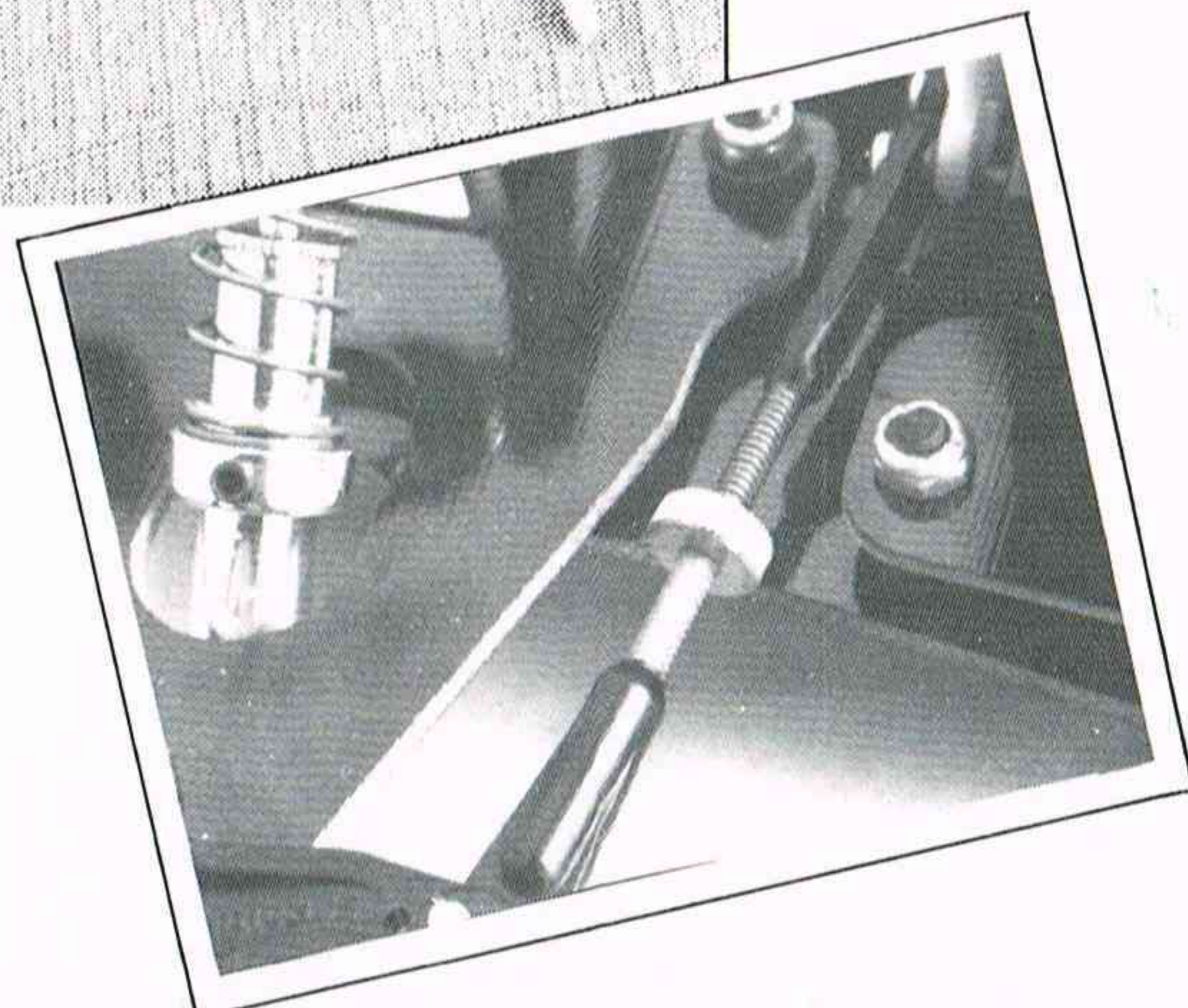
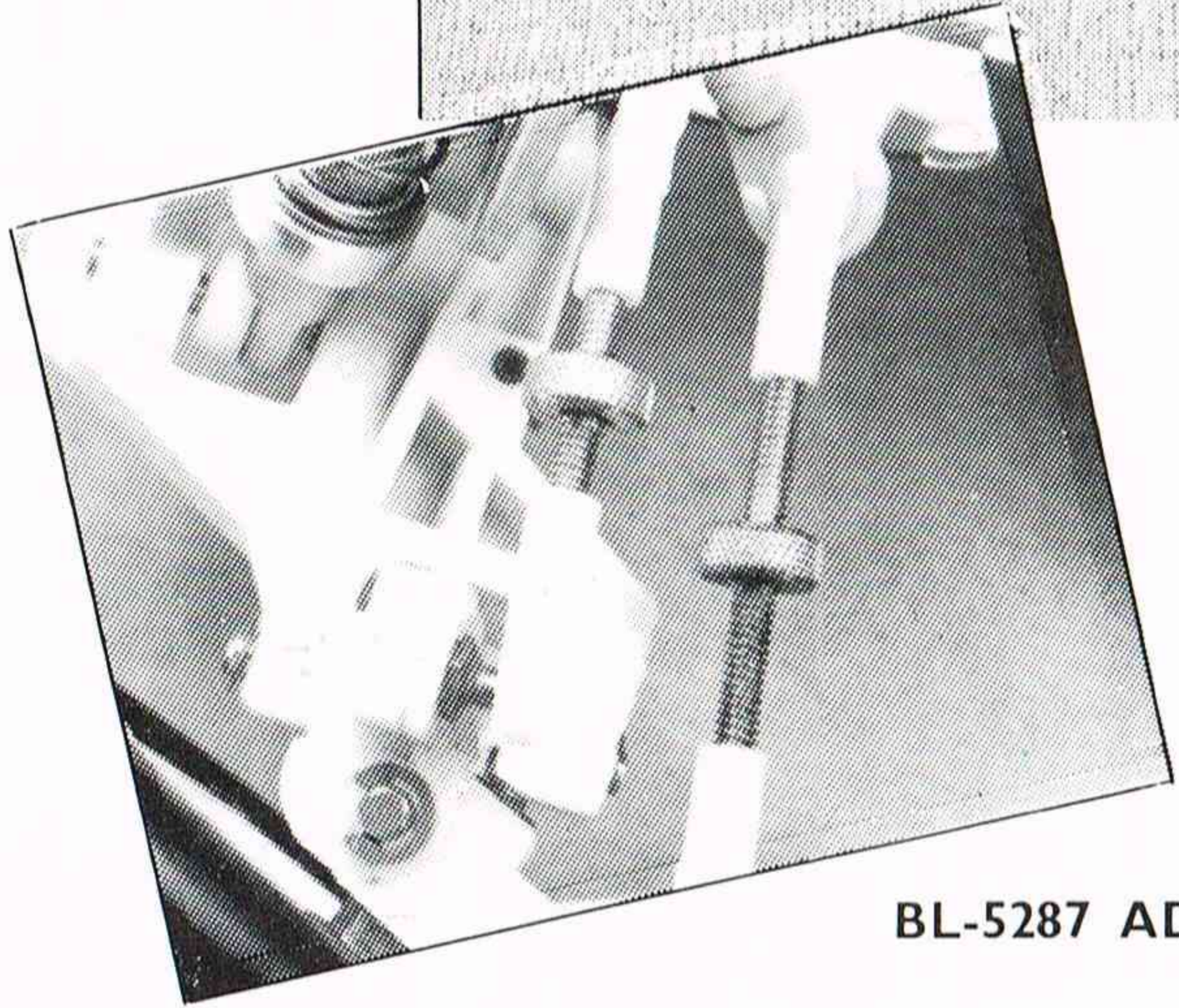
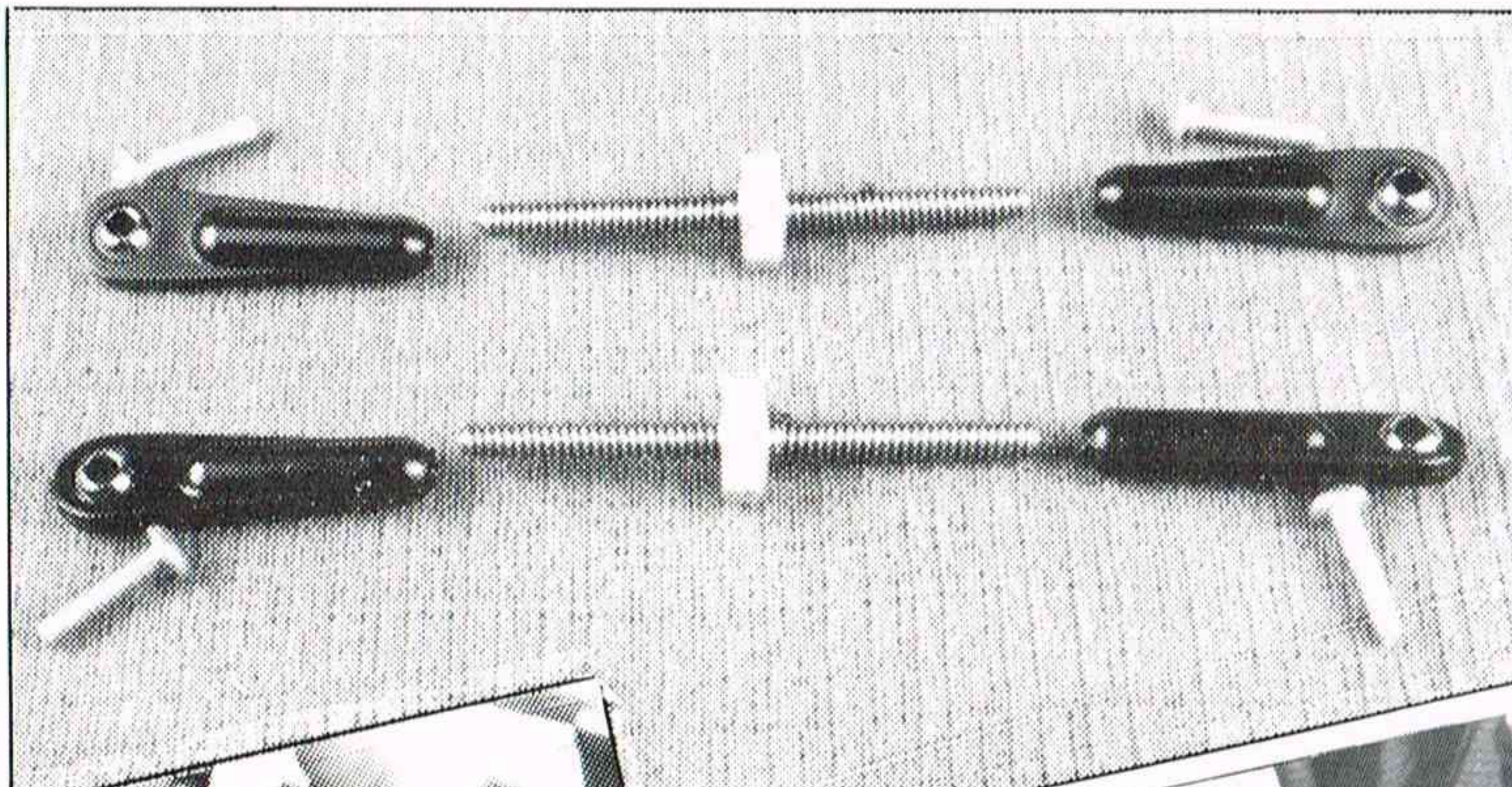

BL-5287 ADJUST-A-LINK KIT (complete with ball joints and hardware - shown at top)  
 BL-5286 ADJUST-A-LINK (shown at left, installed on R/C 10)  
 BL-5286 ADJUST-A-LINK (shown at right, installed)



**HARDWARE**

BoLINK sells every last nut and bolt for your R/C car in small, inexpensive packages. See our Price List, numbers BL-7003 thru BL-7600.

# NEW PRODUCTS

FROM

**BOLINK**

R/C CARS, INC.

420 Hosea Road, Lawrenceville, GA 30245 (404) 963-0252/FAX: 404-963-7334

## 5286/87

BL-5286

ADJUST-A-LINK 4-40 threaded tie rods. This tie rod has left and right threads so it can be installed and adjusted like a turnbuckle. Don't wear out your ball joints taking them off to adjust your linkage. Long enough to fit most applications - can be cut for shorter links. A must for every 1/10th and 1/12th scale R/C Car. Made from hardened stainless steel. Available for \$5.00.

BL-5287

ADJUST-A-LINK KIT. Same as BL-5286 with high quality ball joint ends and hardware. Available for \$8.00.

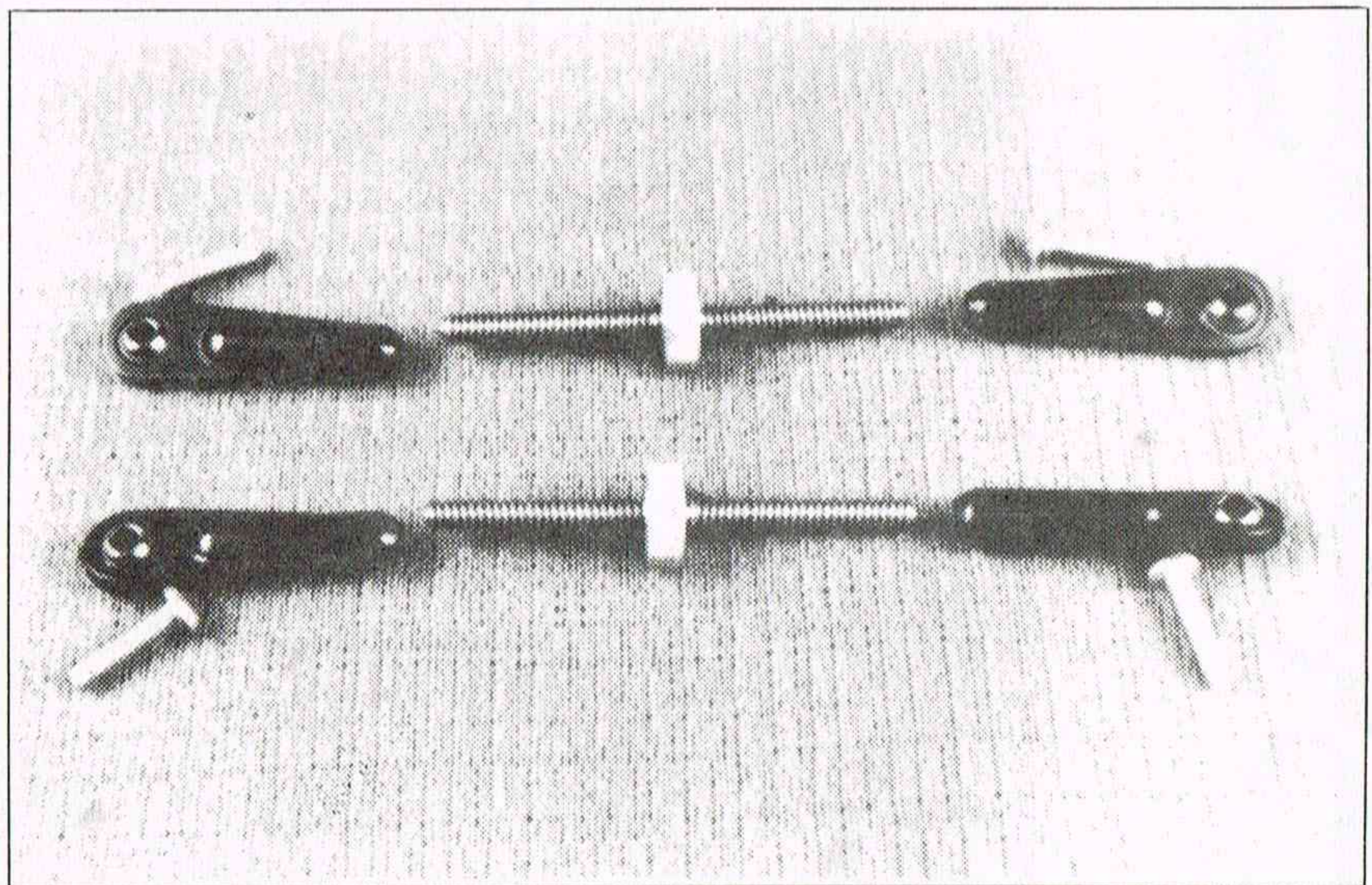

NEW  
PRODUCTS

## ULTIMA SPRINT CAR KIT

BL-5282

Price: \$38.95

Make your Ultima off road car into a killer oval racer with BoLINK's Ultima Sprint Car Kit. The kit includes 2 shocks, BoLINK's sprint car body with wing, mounts, decal sheet and all necessary hardware to lower the chassis for superior handling on oval tracks.

Complete information on all BoLINK's products are available by sending \$3.00 for our latest catalog and price sheet and a FREE "He Who Dies With The Most Toys Wins" bumper sticker. Write to BoLINK R/C Cars, Inc., 420 Hosea Road, Lawrenceville, GA 30245.

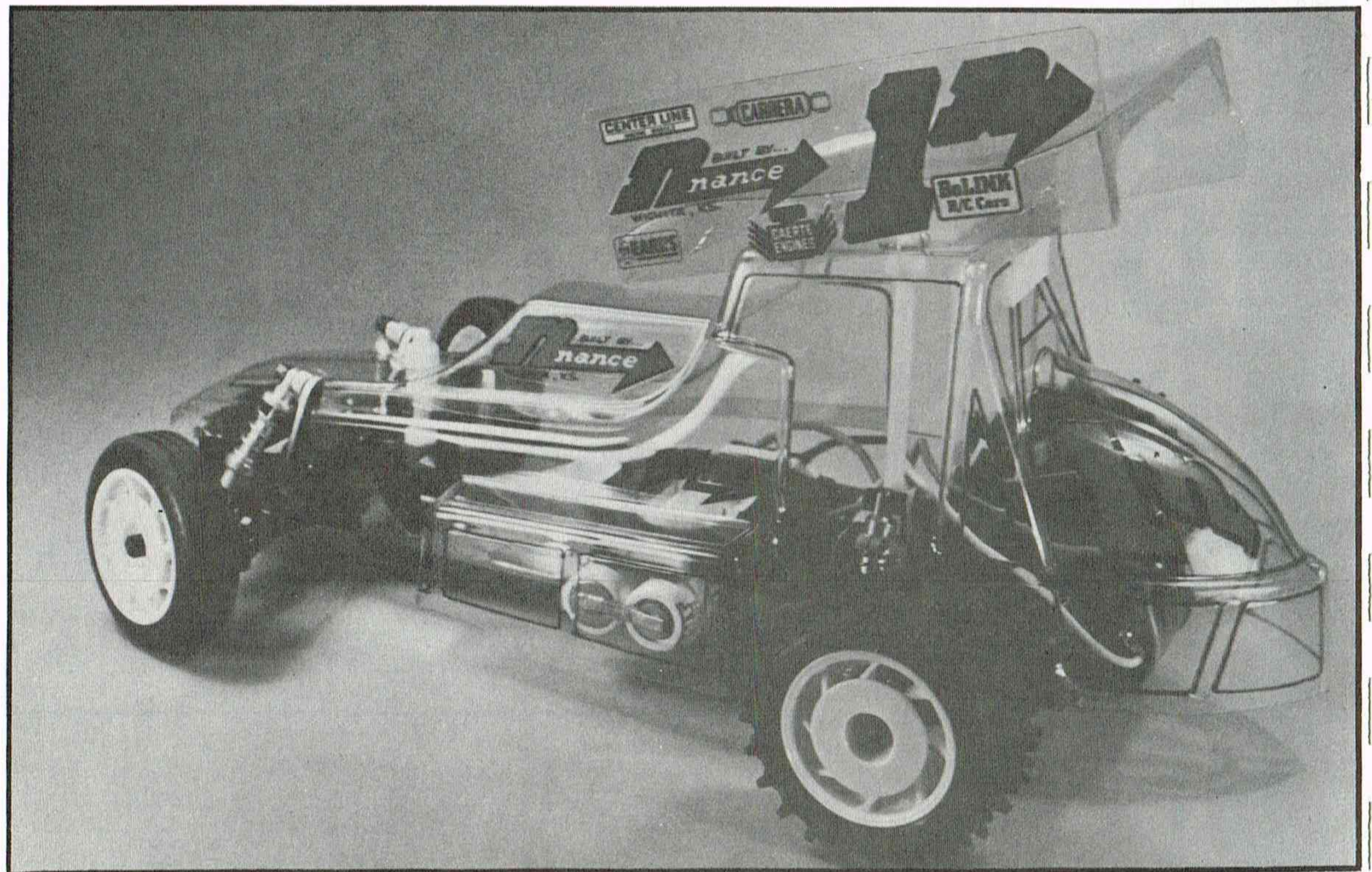

FROM

**BoLINK**

R/C CARS, INC.

420 Hosea Road, Lawrenceville, GA 30245 (404) 963-0252/FAX: 404-963-7334



'Complex Enough to Perform -  
Simple Enough to Enjoy'

**BOLINK**  
R/C CARS, INC.

420 Hosea Road  
Lawrenceville, GA 30245  
(404) 963-0252/FAX: 404-963-7334

Make 'traks' with our 'traks'!

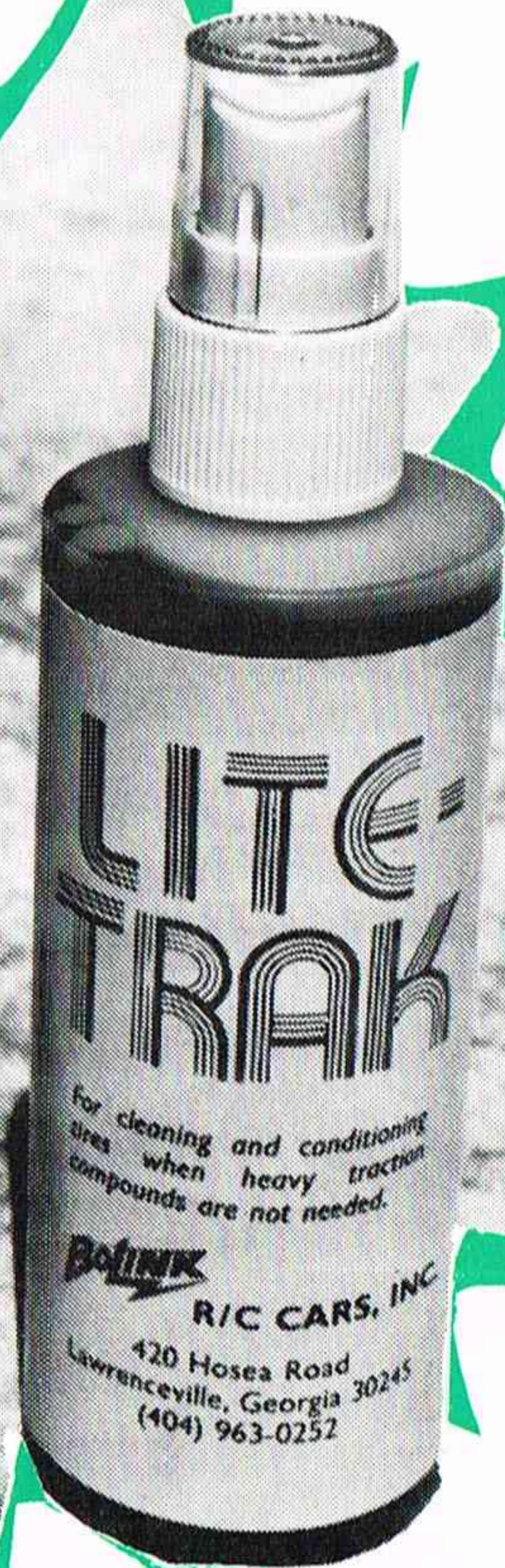

**BOLINK introduces  
two NEW tire  
products!**

**BL-6029 MAX-TRAK TIRE TRACTION - works well on  
carpet, asphalt and concrete. Available for \$6.00.**

**BL-6030 LITE-TRAK - for cleaning and conditioning tires  
when heavy traction compounds are not needed. Available  
for \$5.95.**

Take a look into the future of  
electric R/C car racing now  
with

# ELIMINATOR BY BOLINK

10th & 12th scale cars.

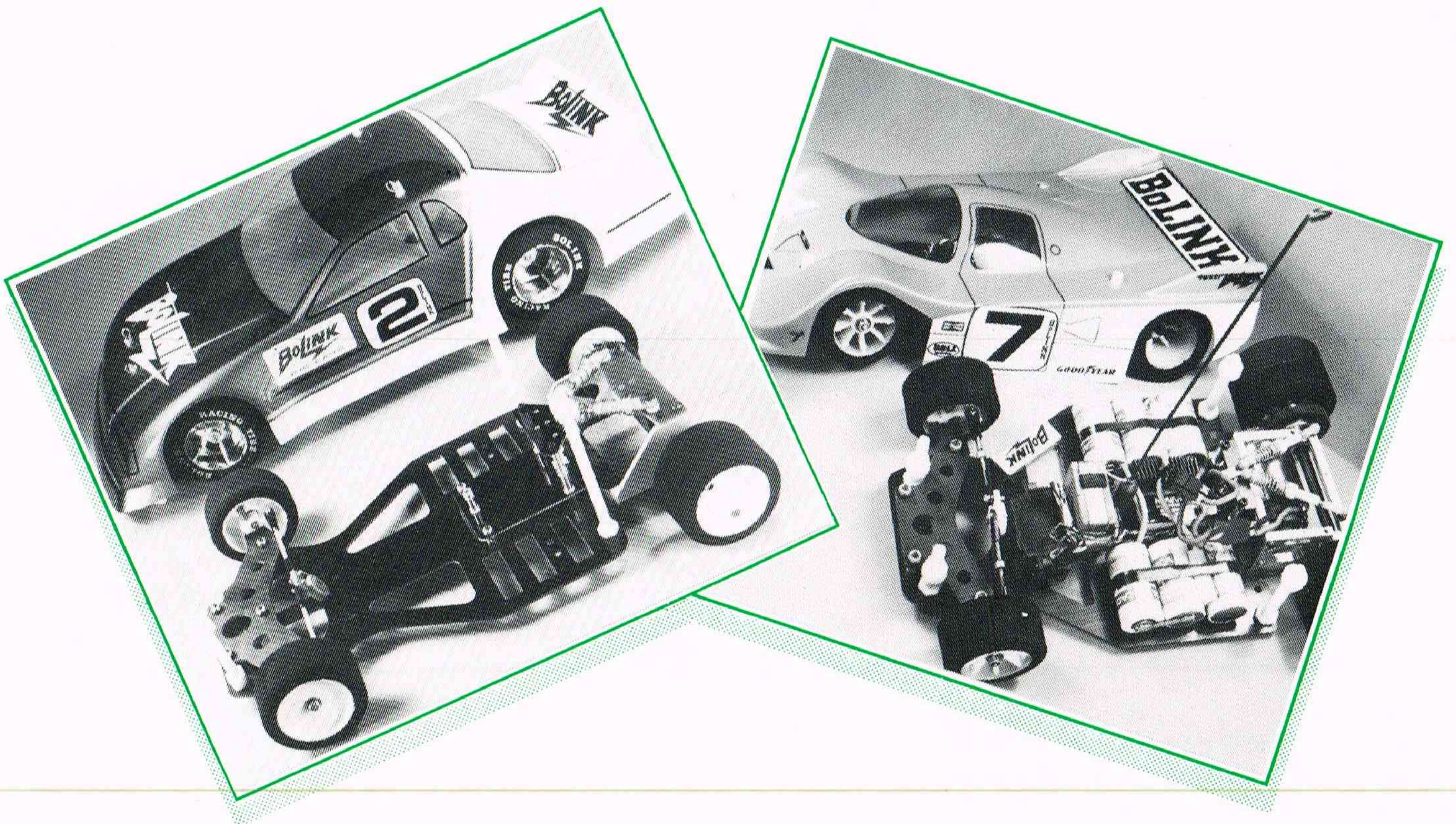

BoLink R/C Cars 420 Hosea Road, Lawrenceville, Georgia 30245  
Send \$3.00 for complete catalog. Phone: (404) 963-0252

# ELIMINATOR 10

BY **BoLINK**

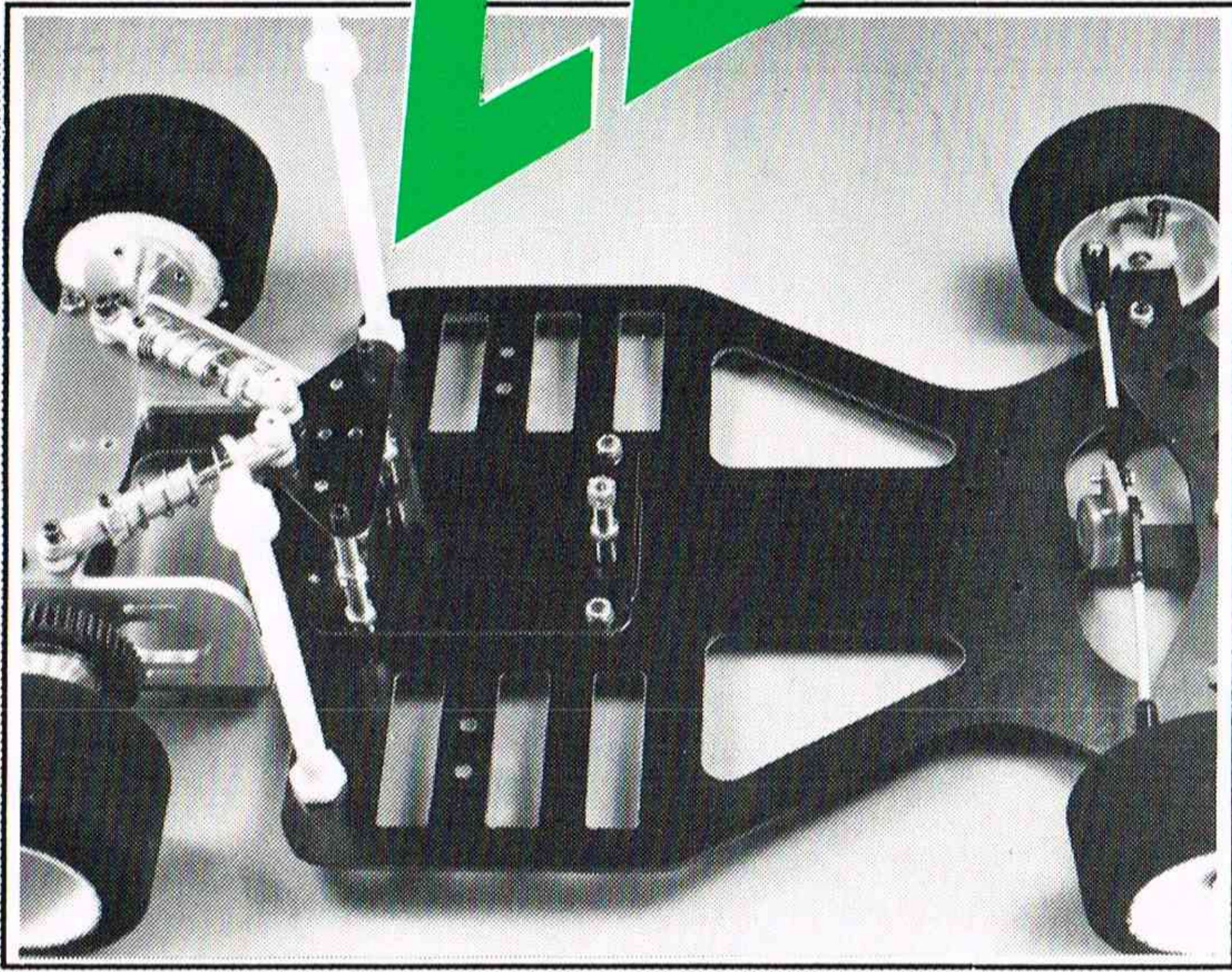

The **Eliminator 10** uses a single plane high strength chassis designed for saddle pack batteries, and includes BoLink's new nylon battery holders that end battery loss problems forever.

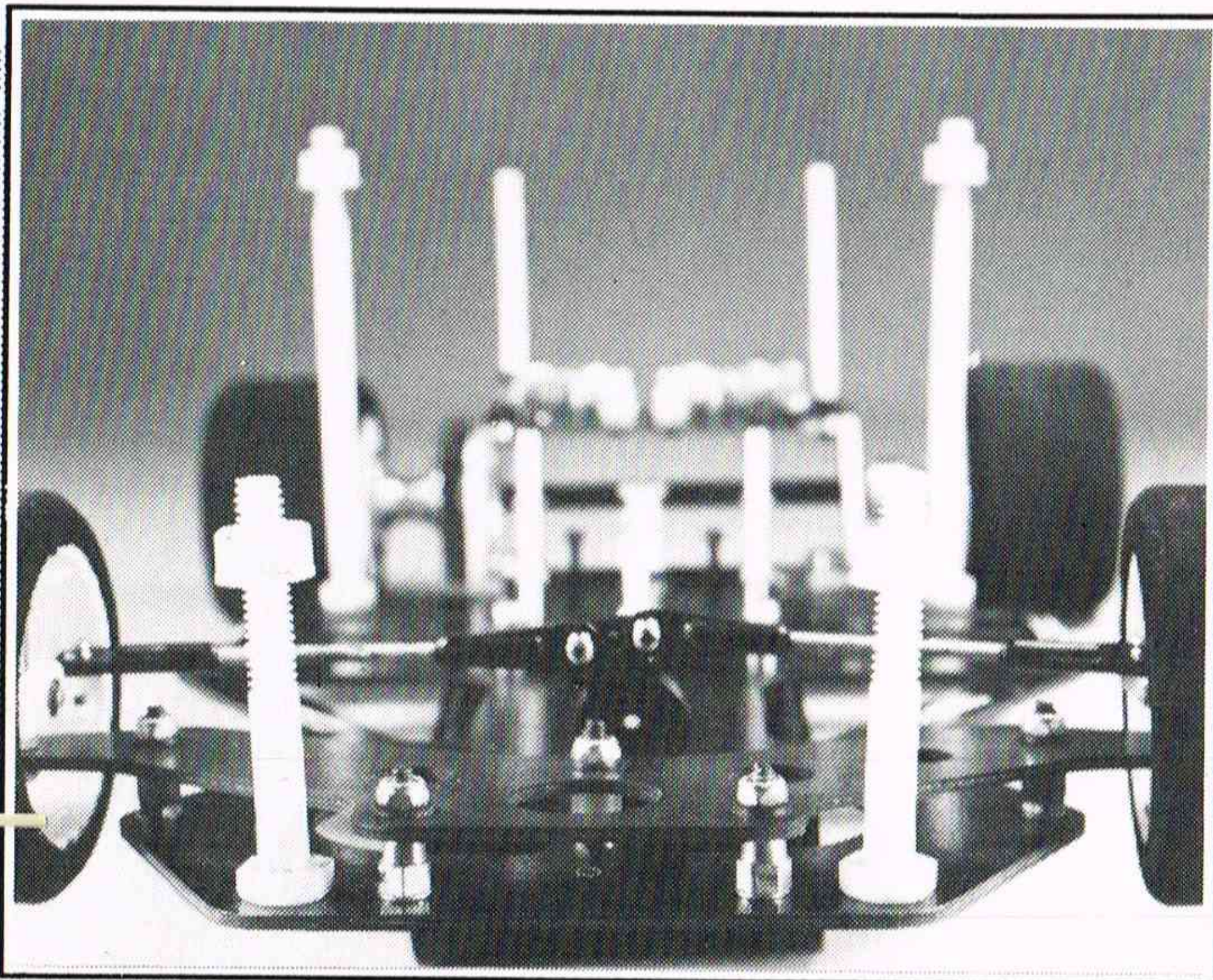

It's rigid beam type front end plate makes caster, camber and ride height adjustment easy.

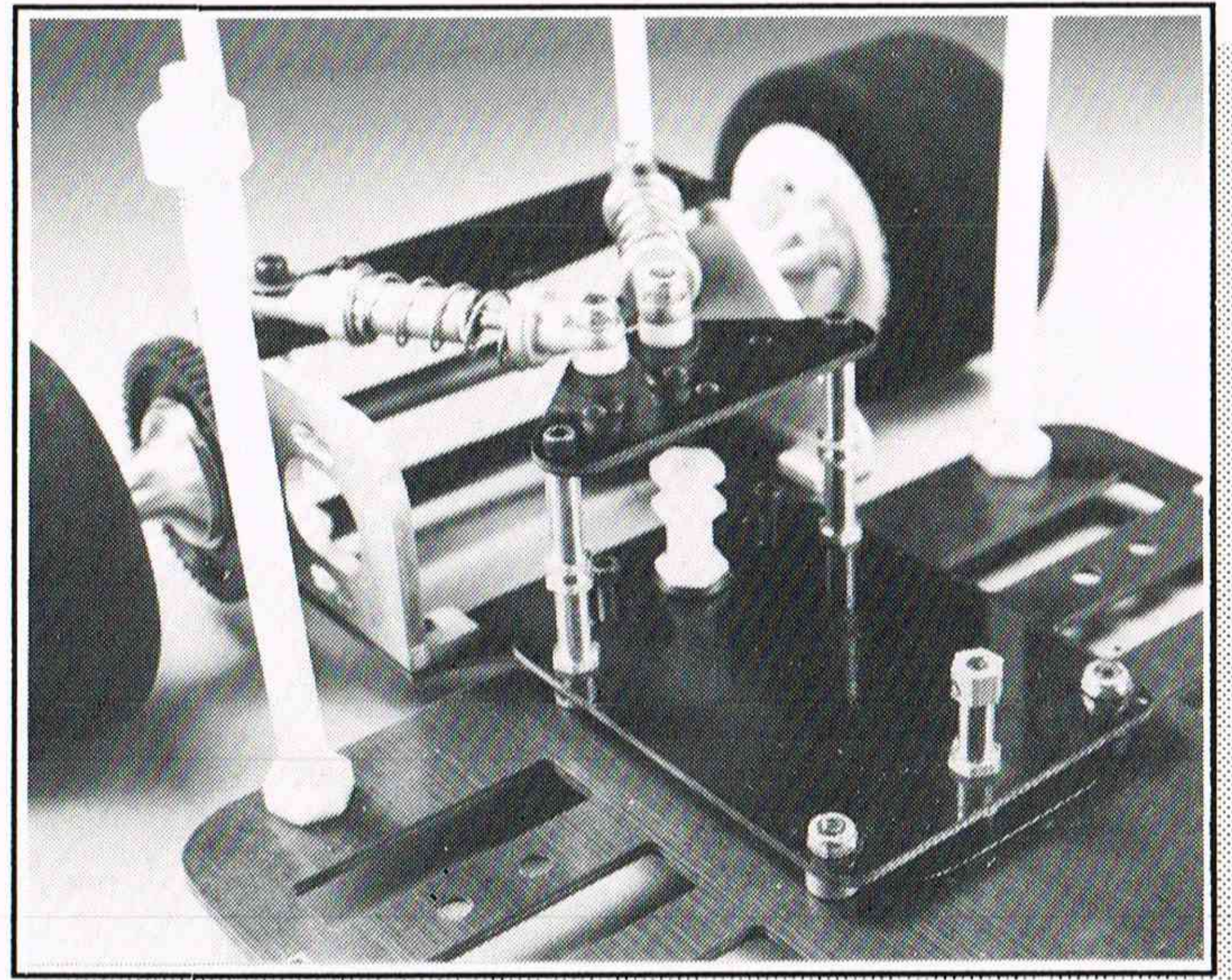

The T-plate type rear suspension uses two shocks with adjustable coilover springs and the same race proven aluminum motor & axle mounts as BoLink's Invader.

## **BL-1370**

**ELIMINATOR 10 KIT** complete less batteries. Complete chassis kit with FastTrack tires, differential, motor, speed control, body mounts and body.

## **BL-1371**

**ELIMINATOR 10 KIT** less electrics. Same as 1370 without motor and speed control.

## **BL-1372**

**GRAPHITE ELIMINATOR 10 KIT** less body, mounts and electrics. Contains graphite chassis, axle, 6 ball bearings, aluminum wheel hubs and FastTrack tires.

# ELIMINATOR 12

BY **BOLINK**

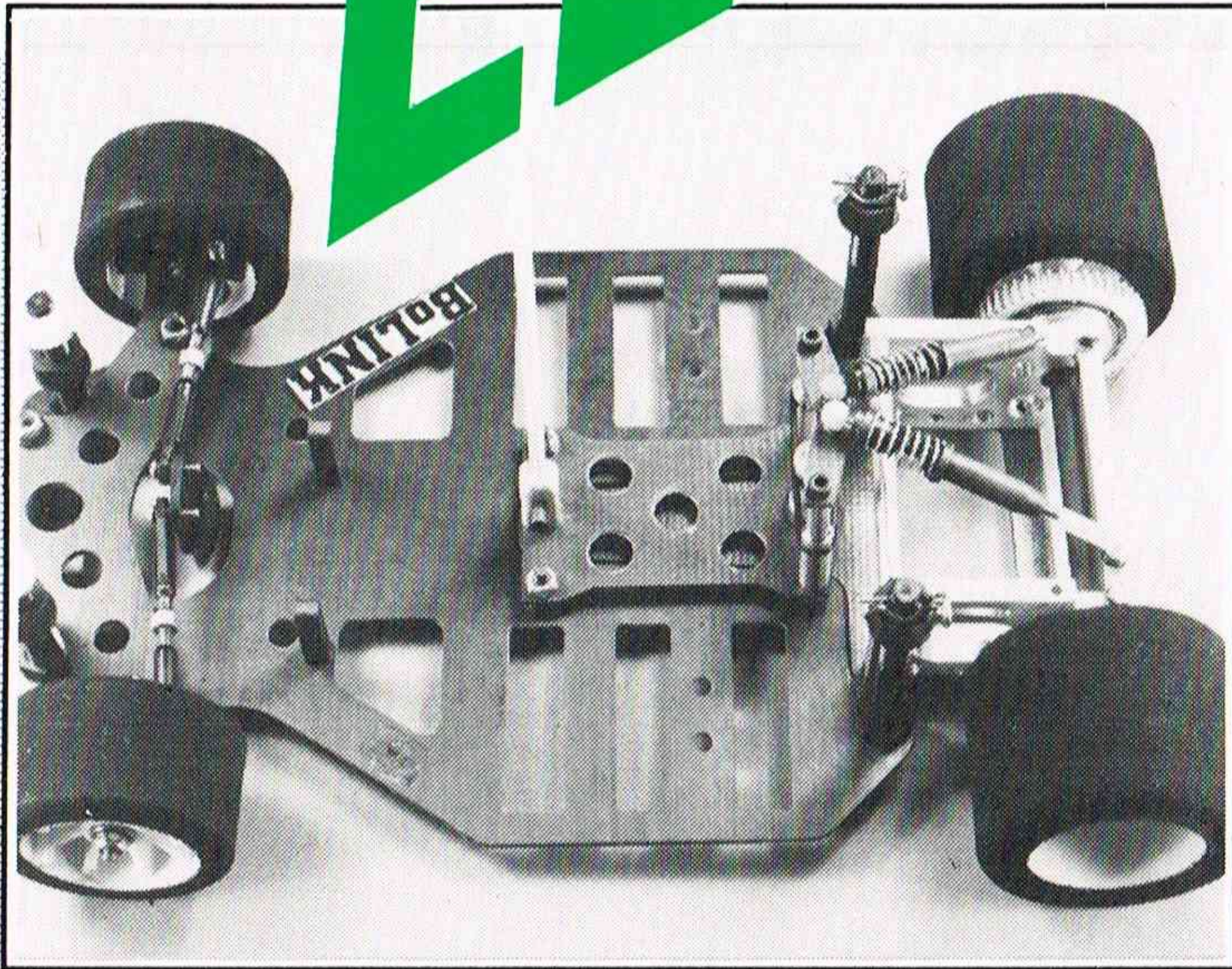

The **Eliminator 12** is an **ALL NEW** State of the Art 1/12 race car designed for carpet and asphalt racing using a single plane chassis design and the same battery holders as the Eliminator 10.

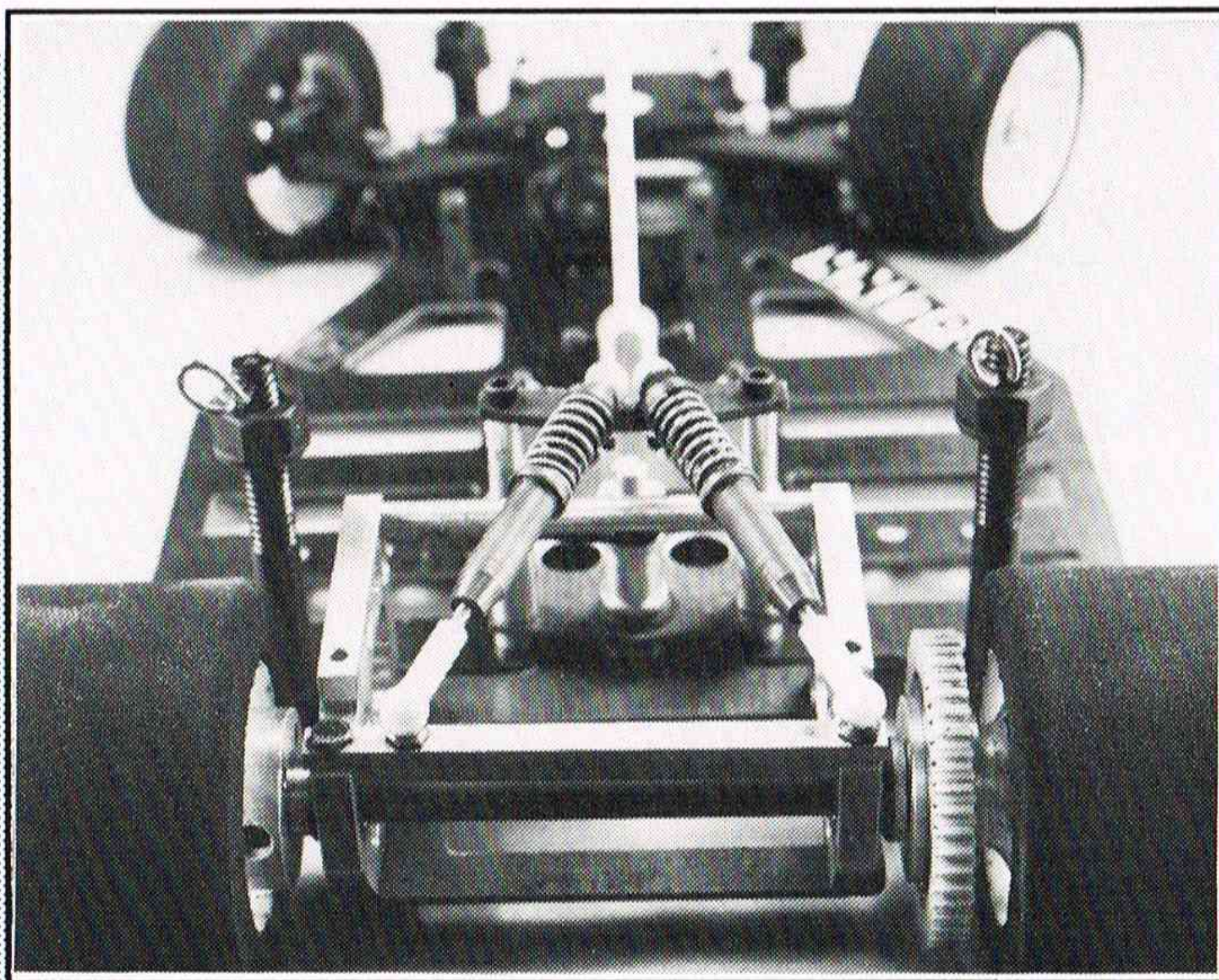

It uses two special silicone damper shocks to control the rear flex and adjust "tweak".

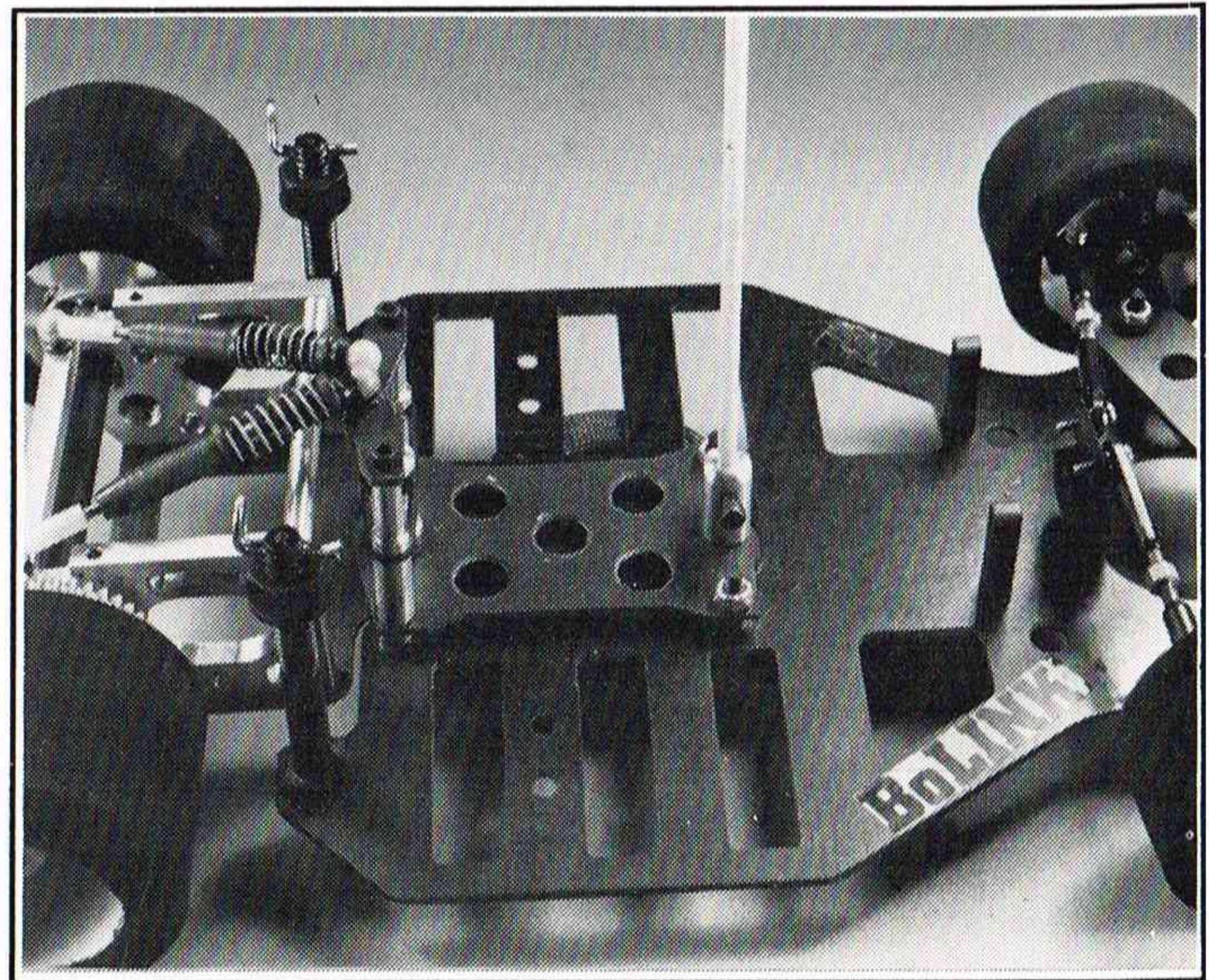

Also the side roll can be adjusted with the damper nut and centering is controlled with two o-rings.

**BL-1356**  
**ELIMINATOR 12 BASIC KIT.** Complete chassis kit less tires, axle, body and electronics.

**BL-1357**  
**GRAPHITE ELIMINATOR 12 BASIC KIT.** Same as 1356 with all graphite chassis components.

**BL-1358**  
**ELIMINATOR 12 KIT** less electrics. Same as 13 with axle, tires, body and mounts.

**BL-1359**  
**GRAPHITE ELIMINATOR 12 KIT** less electrics. Same as 1357 with 6 ball bearings, graphite axle tires, body and mounts.

# Available Accessories for Eliminator 10 and Eliminator 12

All replacement  
parts are available.

## Bodies . . .

A wide selection of body styles  
to suit almost any type of racing  
INCLUDING  
Off-Road  
Dirt Oval  
Grand National Stock Cars  
Open Sports  
GT and MORE!!

## Batteries and Accessories . . .

- Synchro cell matched packs
- Extra battery holders
- Battery wire & jumper braid
- Chargers

## Ball Bearings . . .

- BL-5453 Rear axle bearings
- BL-5456 Front wheel bearings

## Graphite Chassis Components and Axles

## 2" Wide 1/10 Rear Tires . . .

- BL-3351-F Blue Dot
- BL-3352-F Green Dot
- BL-3353-F Yellow/Green Split
- BL-3354-F Yellow Dot

See the complete BoLink catalog and  
price sheet for the most complete line  
of cars, parts and accessories to suit  
your racing needs.

Send \$3.00 for latest complete catalog.

## ELIMINATOR 10 REPLACEMENT PARTS LIST

BL-5066	\$30.00	Eliminator-10 Chassis Fiberglass
BL-5067	80.00	Eliminator-10 Chassis Graphite
BL-5162	10.00	T-Plate
BL-5165	15.00	Motor Mount
BL-5166	13.00	Left Axle Carrier
BL-5164	3.00	Rear Brace
BL-5170	2.75	Shock Bushings and Hardware
BL-5171	15.95	Shocks and coilovers (pair)
BL-5173	1.75	Stiff coilover springs
BL-5180	11.00	Eliminator-10 Ft. Axle Fiberglass
BL-5180-A	25.00	Eliminator-10 Ft. Axle Graphite
BL-5181	6.50	Eliminator-10 Radio Tray
BL-5182	4.75	Eliminator-10 Shock Plate
BL-5351	3.00	Steering Blocks
BL-5364	3.50	Threaded Stub Axle
BL-5365	2.00	Servo Mount Posts
BL-5366-A	4.50	Eliminator Ft. Hardware Kit
BL-5370-A	8.00	Eliminator Radio Tray Hardware Kit
BL-5375	3.75	Eliminator T-Nut and Damper Kit
BL-5377	3.75	Eliminator King Pins
BL-5378	3.00	Eliminator Battery Holders (pair)
BL-5378-A	1.50	Eliminator Battery Holder Screws
BL-5378-B	10.00	Eliminator Battery Holders Bulk (4 pair)
BL-5381	2.75	Eliminator Rubber Parts Kit (Grommets & Washers)
BL-5382	3.25	Eliminator Ant. Mount Kit
BL-5383	2.00	Fiberglass Ant. with Tip
BL-5456	24.00	Front Ball Bearings (2 pair)
BL-5453	15.95	Rear Ball Bearings (1 pair)
BL-5452	1.50	Rear Oilite Bushings
BL-5457	1.25	Front Oilite Bushings
BL-5738	20.00	Graphite Axle
BL-5728	5.50	Steel Axle for Schumacher Type Gears
BL-5730	6.00	Steel Axle for Assoc. Type Gears
BL-3511	3.95	Nylon Wheel Hubs
BL-3514	7.50	Left side Aluminum Hub
BL-3518	6.50	Diff. side Aluminum Hub
BL-5733	4.00	Servo Kit for Schumacher Type Diff.
BL-5735	2.25	Thrust Bearings Set
BL-5737	2.00	Belleville Washer for 1/4" Steel Axles
BL-5751	1.50	.125 diam. Diff. Balls Assoc. Type
BL-5752	1.50	Assoc. Type Drive Rings
BL-5753	1.50	Belleville Washer for Graphite Axle

### HARDWARE PARTS LISTING

BL-7010	\$ 1.50	4-40 x 1/4" Flat Head Screws (T-Plate to Motor Mounts)
BL-7015	1.50	5-40 x 1/2" Flat Head Screws (Radio Tray Mounts)
BL-7017	1.50	5-40 x 3/4" Flat Head Screws (Front End Assembly)
BL-7018	1.50	5-40 x 1" Flat Head Screws (T-Nut Screw)
BL-7025	1.50	4-40 x 1/4" Socket Cap Screws (Shock Plate & Side Roll Limits)
BL-7027	1.50	4-40 x 1/2" Socket Cap Screws (Rear Brace)
BL-1370	\$199.95	ELIMINATOR-10 Kit, complete less batteries. Complete chassis kit with FastTrack tires, differential, motor, speed control, body mounts and body.
BL-1371	149.95	ELIMINATOR-10 Kit, less electrics. Same as BL-1370, without motor and speed control.
BL-1372	275.00	GRAPHITE ELIMINATOR-10 Kit, less body, mounts and electrics. Contains graphite chassis, axle and ball bearings, aluminum wheel hubs and FastTrack tires.

## ELIMINATOR 12 REPLACEMENT PARTS LIST

BL-5052	\$25.00	Eliminator-12 Chassis Fiberglass
BL-5053	45.00	Eliminator-12 Chassis Graphite
BL-5366	7.00	Eliminator-12 Front Axle Fiberglass
BL-5366-A	4.50	Eliminator Front Hardware Kit
BL-5367	10.00	Eliminator-12 Front Axle Graphite
BL-5368	7.50	Eliminator-12 T-Plate Fiberglass
BL-5369	19.50	Eliminator-12 T-Plate Graphite
BL-5370	5.00	Eliminator-12 Radio Tray Fiberglass
BL-5370-A	8.00	Eliminator-12 Radio Tray Hardware Kit
BL-5371	11.00	Eliminator-12 Radio Tray Graphite
BL-5372	3.50	Eliminator-12 Shock Plate Fiberglass
BL-5373	4.00	Eliminator-12 Shock Plate Graphite
BL-5374	16.00	Eliminator-12 Motor Mount (1)
BL-5374-A	7.50	Eliminator-12 Rear Pod Braces (Front and Rear)
BL-5375	3.75	Eliminator T-Nut and Damper Kit
BL-5376	10.00	Eliminator-12 Shock Kit (pair)
BL-5376-A	1.50	Eliminator-12 Shock Springs (soft)
BL-5377	3.75	Eliminator King Pins
BL-5378	3.00	Eliminator Battery Holders (pair)
BL-5378-A	1.50	Eliminator Battery Holder Screws
BL-5378-B	10.00	Eliminator Battery Holders Bulk Pack (4 pair)
BL-5379-A	2.50	Eliminator-12 Front Suspension Springs
BL-5380	1.75	Eliminator-12 Replacement O-Rings
BL-5381	2.75	Eliminator Rubber Parts Kit (Grommets & Washers)
BL-5382	3.25	Eliminator Antenna Mount Kit
BL-5383	2.00	10" Fiberglass Antenna
BL-5743	17.00	Eliminator-12 Graphite Axle
BL-5744	6.00	Eliminator-12 Steel Axle
BL-5364	3.50	Threaded Stub Axles
BL-5351	3.00	Steering Blocks
BL-5365	2.00	Servo Mount Posts
BL-5742	2.00	Eliminator-12 Spacer

### HARDWARE PARTS LISTING

BL-7010	1.50	4-40 x 1/4" Flat Head Screws (T-Plate to Motor Mounts)
BL-7015	1.50	5-40 x 1/2" Flat Head Screws (Radio Tray Mount)
BL-7017	1.50	5-40 x 3/4" Flat Head Screws (Front End Assembly)
BL-7018	1.50	5-40 x 1" Flat head Screws (T-Nut Screw)
BL-7023	1.50	2-56 x 1/4" Socket Cap Screws (R-Brace)
BL-7025	1.50	4-40 x 1/4" Socket Cap Screws (Shock Plate Mount)
BL-7027	1.50	4-40 x 1/2" Socket Cap Screws (Front Brace to Motor Mount)
BL-7032	1.50	5-40 x 3/4" Socket Cap Screws (Left Wheel to Hub)
BL-7150	1.50	4-40 x 1/8" Set Screw
BL-7160	1.50	10-32 x 1/4" Set Screw (Wheel Hub)
BL-7200	1.50	2-56 Nuts (Fits Shock Ball Joint)
BL-7206	1.50	5-40 Jam Nuts
BL-7207	1.50	5-40 Lock Nuts
BL-7501	1.50	1/8 I.D. x 1/16" Thick Rubber Washer
BL-7505	1.50	1/8 I.D. Rubber Grommet (Front End)
BL-7506	1.50	3/16 I.D. Rubber Grommet (Rear-T Nut)
BL-7600	2.00	Hex Wrench Set
BL-1356	\$ 99.95	ELIMINATOR-12 BASIC. Complete chassis kit, less tires, axle, body and electrics.
BL-1357	144.95	GRAPHITE ELIMINATOR-12 BASIC KIT. Same as BL-1356 , with all graphite chassis-components.
BL-1358	134.95	ELIMINATOR-12 KIT, less electrics. Same as BL-1356, with axle, tires, body and mounts.
BL-1359	225.00	GRAPHITE ELIMINATOR-12 KIT, less electrics. Same as BL-1357, with six (6) ball bearings, graphite axle, tires, body and mounts.

NEW PRODUCTS

## MERKUR XR4Ti

Part # 2362

Price: 17.00 Clear  
25.00 Painted

BoLINK now has a 1/10 scale version of the Merkur XR4Ti Mac Tools road racer that has won the Trans-Am Manufacturers Championship 3 times and the 1988 GTO class of the 24 Hours of Daytona. This sedan racer will fit all BoLINK and most other 1/10 scale cars.

Complete information on all BoLINK products are available by sending \$3.00 for our latest catalog and price sheet and a FREE "He Who Dies With The Most Toys Wins" bumper sticker. Write to BoLINK R/C Cars, Inc., 420 Hosea Road, Lawrenceville, GA 30245.

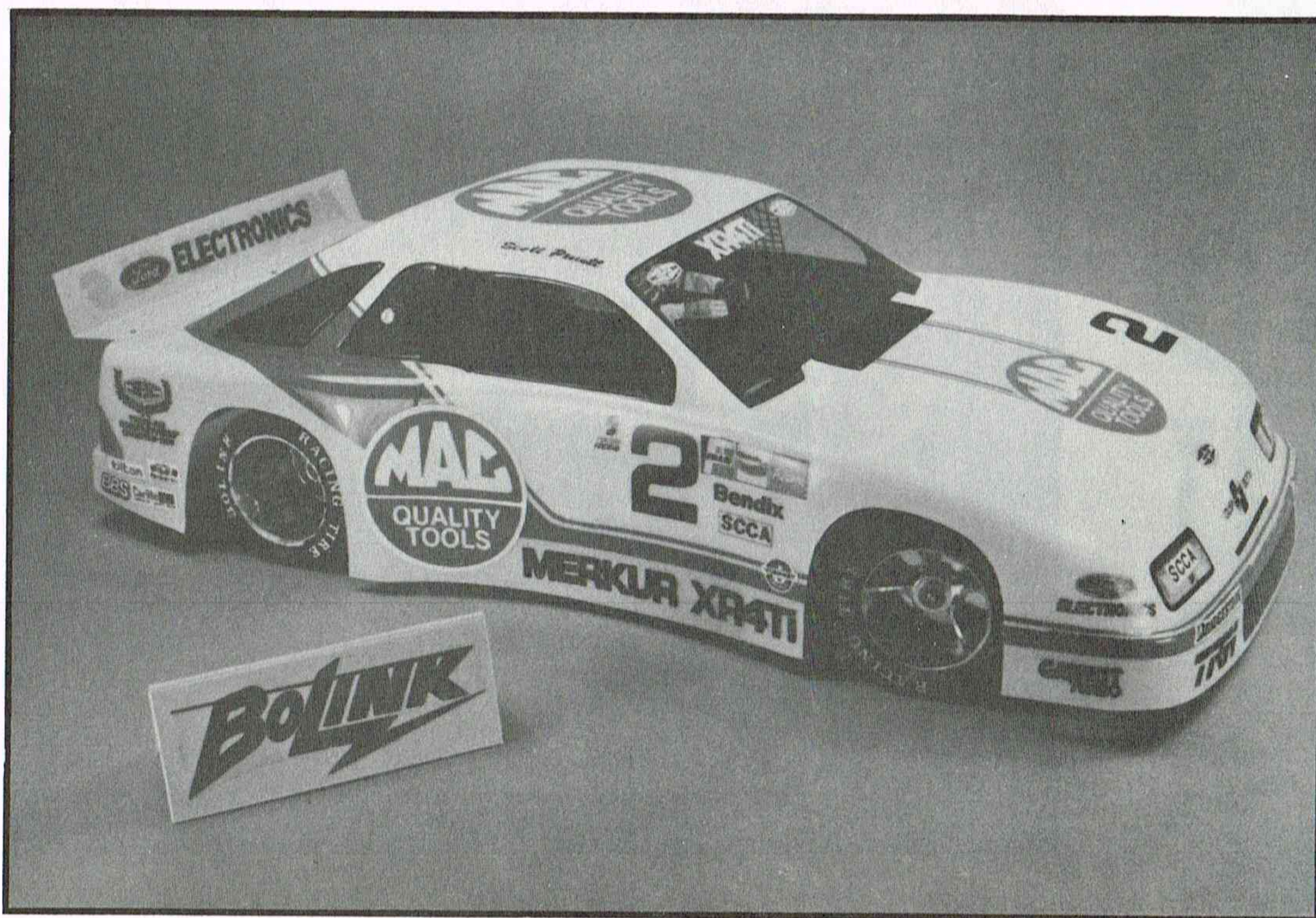

FROM

**BoLINK**

R/C CARS, INC.

420 Hosea Road, Lawrenceville, GA 30245 (404) 963-0252/FAX: 404-963-7334



**NEW PRODUCTS**

FROM

**BoLINK**

## 1988 PONTIAC GRAN PRIX

From Darlington to Daytona-the Pontiac Gran Prix will be a dominate factor in Oval Racing. From Lake Whippoorwill to Kelly's R/C Hobbies in Snellville, GA-so will BoLINK's 1/10 and 1/12 1988 Pontiac. BoLINK bodies are made from durable polycarbonate and are the most realistic in the industry.

Complete information on all BoLINK's products is available by sending \$3.00 for our latest catalog and price sheet and a FREE "He Who Dies With The Most Toys Wins" bumper sticker. Write to BoLINK R/C Cars, Inc., 420 Hosea Road, Lawrenceville, GA 30245.

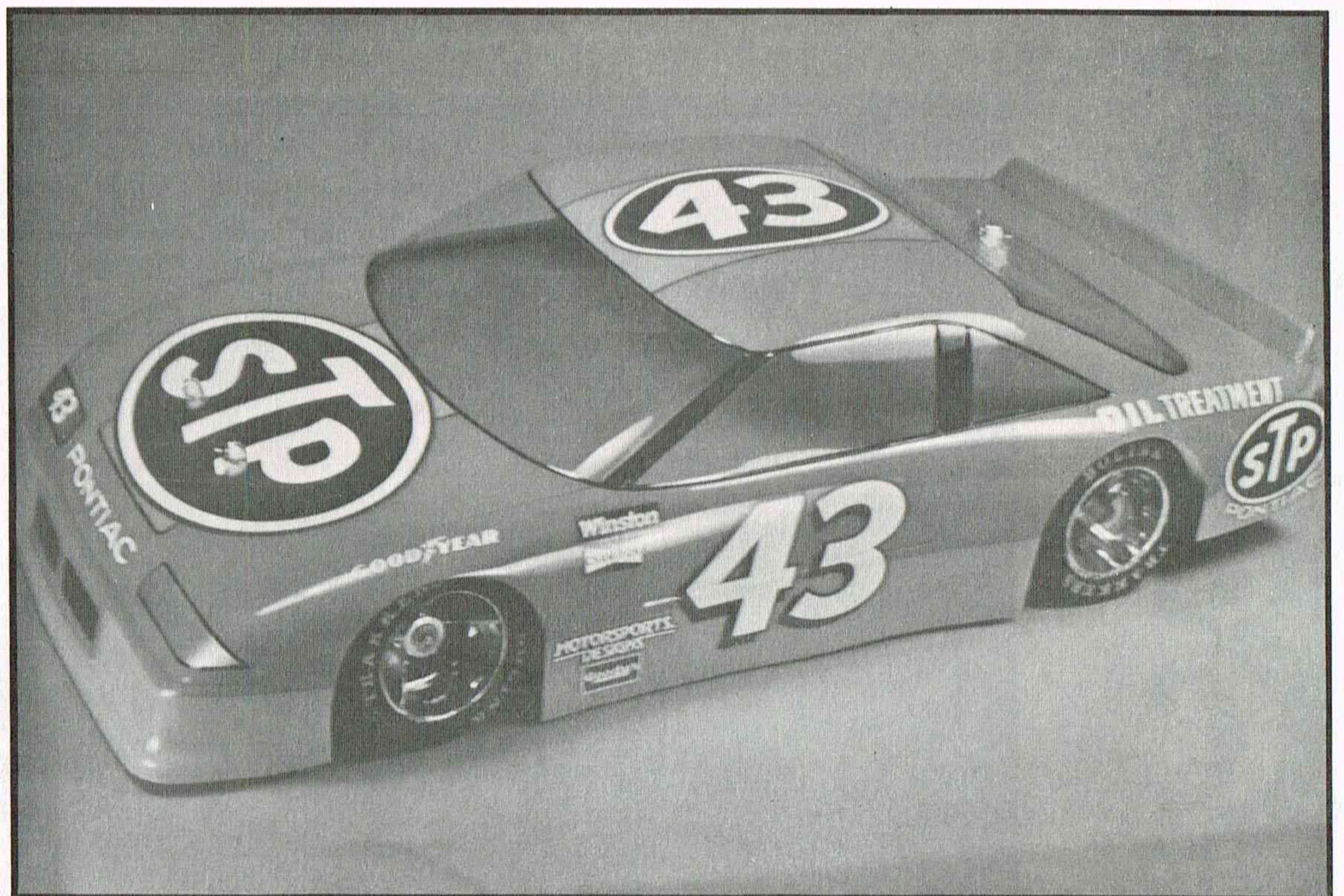

R/C CARS, INC.

420 Hosea Road, Lawrenceville, GA 30245 (404) 963-0252/FAX: 404-963-7334

## ADAPTOR

Part: BL-3420	Front adaptors for Tamiya and other cars using 11mm OD bearings.	\$2.00
Part: BL-3421	Front adaptors for BoLINK, R/C 10 and other cars using 5/16 OD bearings.	\$2.00
Part: BL-3425	1 1/8 wide front wheels for use with 3420 and 3421 adaptors	\$4.00
Part: BL-3061	1 1/8 wide front tires blue dot rubber use with 3420 and 3421 adaptors.	\$15.00
Part: BL-3062	1 1/8 wide front tires green dot rubber use with 3420 and 3421 adaptors.	\$15.00

BoLINK's new front adaptors allow the use of the same front tires on many different types of 1/10 scale cars. There are two different adaptors or hubs. Adaptor A (BL-3420) is made to fit Tamiya and any other cars using 11mm dia. front bushings or standard Tamiya ball bearings. Adaptor B (BL-3421) has a 5/16th hole to fit BoLINK and R/C 10 front bearings. BoLINK has NEW front wheels and tires to fit these hubs. They are the same bolt pattern as standard BoLINK rears to allow the use of even wider tires. Both adaptors are offset so they can be turned around to change the track width on the front of the car. Also the tires can be changed without removing the bearings.

Complete information on all BoLINK's products are available by sending \$3.00 for our latest catalog and price sheet and a FREE "He Who Dies With The Most Toys Wins" bumper sticker. Write to BoLINK R/C Cars, Inc., 420 Hosea Rd., Lawrenceville, GA 30245.

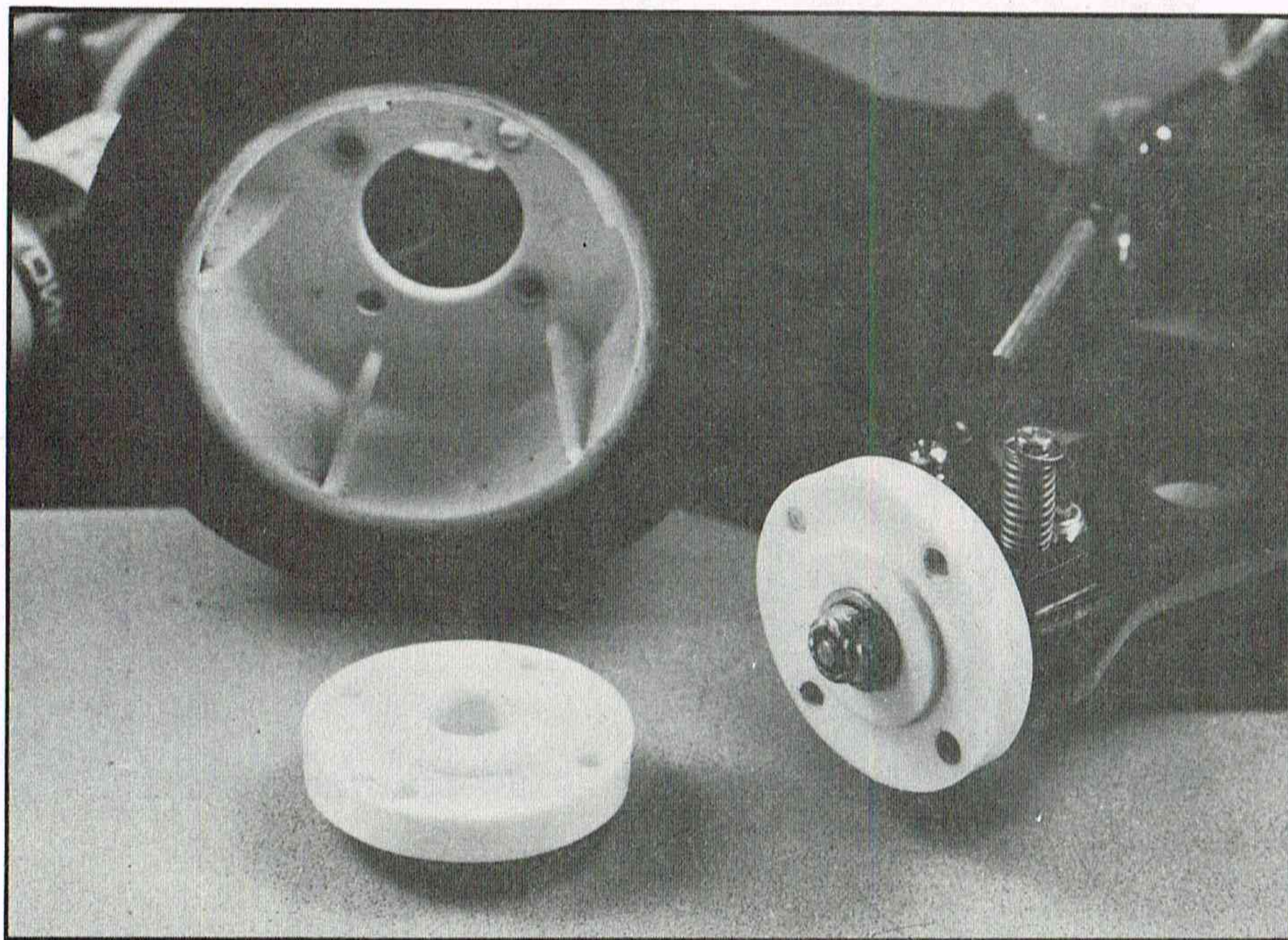

FROM

**BoLINK**

R/C CARS, INC.

420 Hosea Road, Lawrenceville, GA 30245 (404) 963-0252/FAX: 404-963-7334

NEW  
PRODUCTS

## BATTERY HOLDER

Part: BL-5378	One pair battery holders with screws.	Price: \$3.00
Part: BL-5378-A	Battery holder screws.	Price: \$1.50
Part: BL-5378-B	Bulk pack (4 pair) battery holders.	Price: \$10.00

BoLINK's new nylon battery holders are the most reliable battery mounting devices we have ever seen. They provide a solid battery mount so that the only time your batteries come out of your car is when YOU remove them. They are standard equipment on BoLINK's new Eliminator 10 and 12 and can be used on most cars, since they only move the batteries apart about 1/16th of an inch. They also can be used between two stick batteries for cars made for two 3-cell sticks.

Complete information on all BoLINK's products are available by sending \$3.00 for our latest catalog and price sheet and a FREE "He Who Dies With The Most Toys Wins" bumper sticker. Write BoLINK R/C Cars, Inc., 420 Hosea Rd., Lawrenceville, GA 30245.

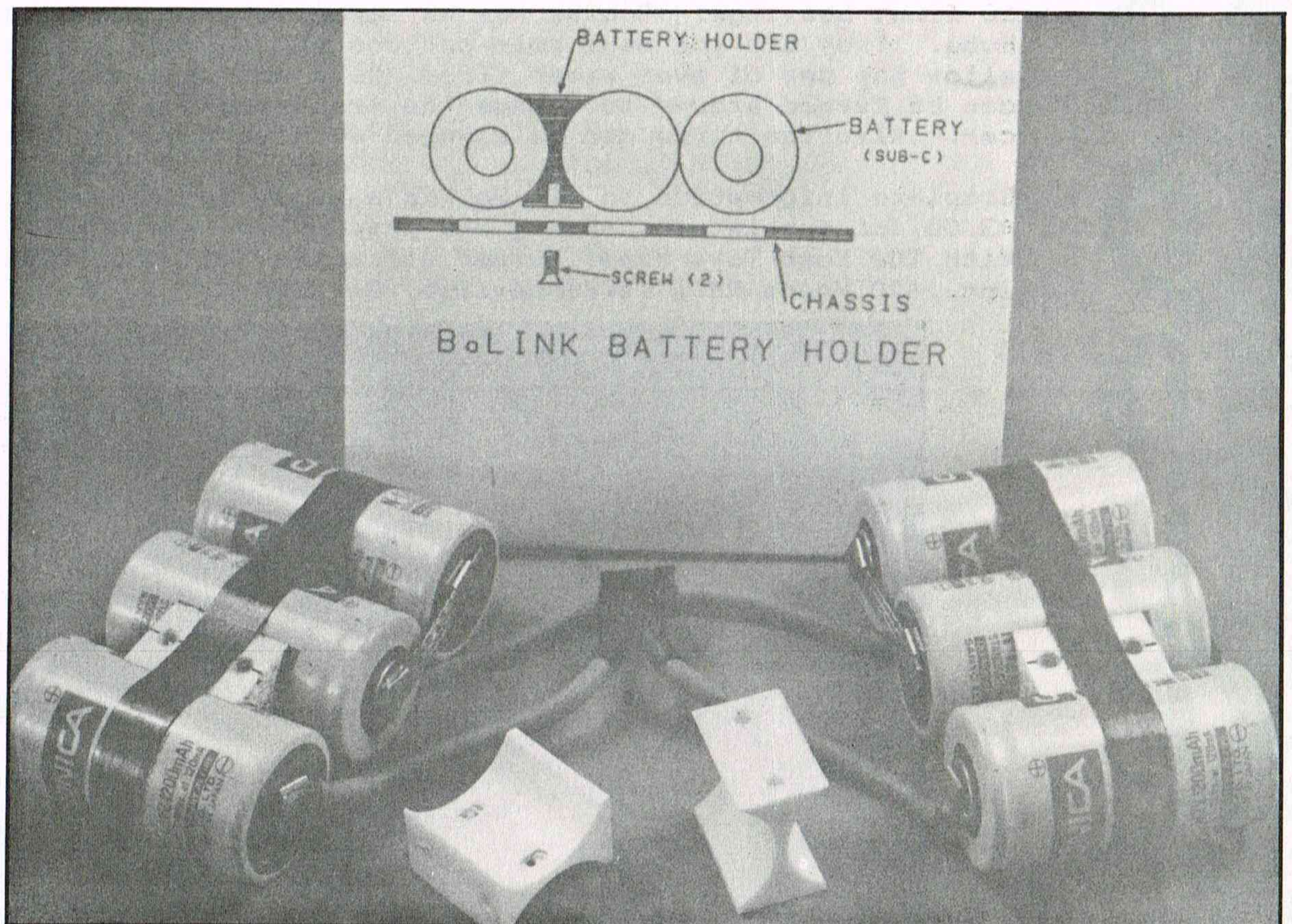

FROM

**BoLINK**

R/C CARS, INC.

420 Hosea Road, Lawrenceville, GA 30245 (404) 963-0252/FAX: 404-963-7334

NEW  
PRODUCTS

FROM



R/C CARS, INC.

420 Hosea Road, Lawrenceville, GA 30245 (404) 963-0252/FAX: 404-963-7334

## TIRES

BoLINK offers one of the industry's most complete tire selections. We have wheels to fit R/C 10's, selected Tamiya cars and the most popular road racing 1/10th scale cars. Wheels are available in either white or chrome and with eight (8) different knobby or molded tires, grooved and crosscut foam and foam slicks in all popular rubber compounds. Our fronts and BoLINK tire rears are now available in a low-profile series called FastTracks - designed for the fast-growing 1/10th scale carpet and superspeedway racing.

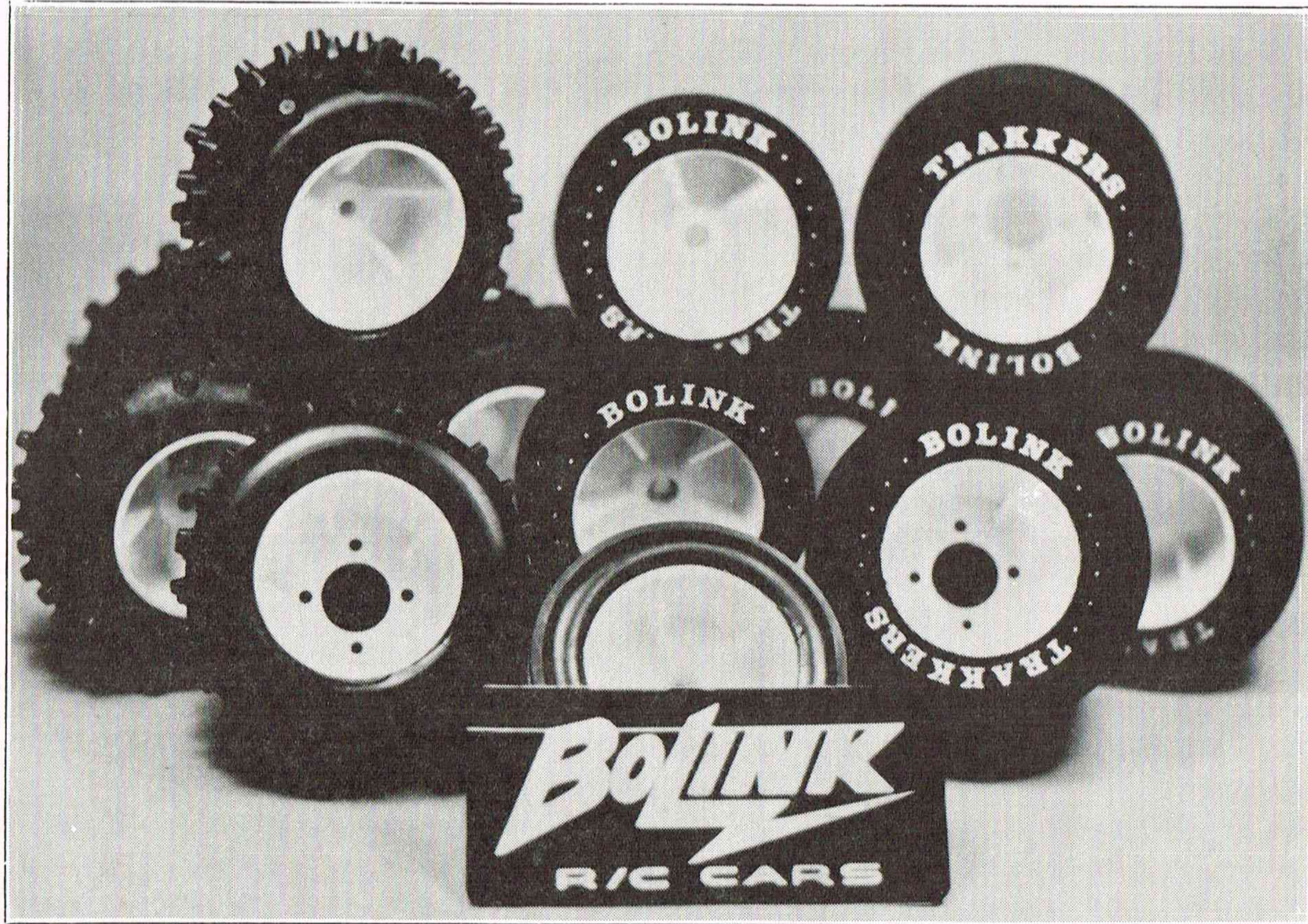

By the time you read this, BoLINK's *ELIMINATOR 10* & *ELIMINATOR 12* will be available at your local hobby shop. Don't miss this exciting, state-of-the-art race car!



I'VE HAD  
ENOUGH OF  
THIS MESS!!!

**WE ARE PROUD  
TO ANNOUNCE  
BoLINK NOW HAS A  
FAX MACHINE!!**

Put our FAX number in your files for easy reference:

**404-963-7334**



R/C CARS, INC.  
420 Hosea Road  
Lawrenceville, GA 30245  
(404) 963-0252  
Telex: #810-7664680  
AnswerBack: BoCHAMP  
**AND NOW**  
FAX: #404-963-7334

SAYS HERE  
RULE GOT  
HIM A  
NEW TOY!

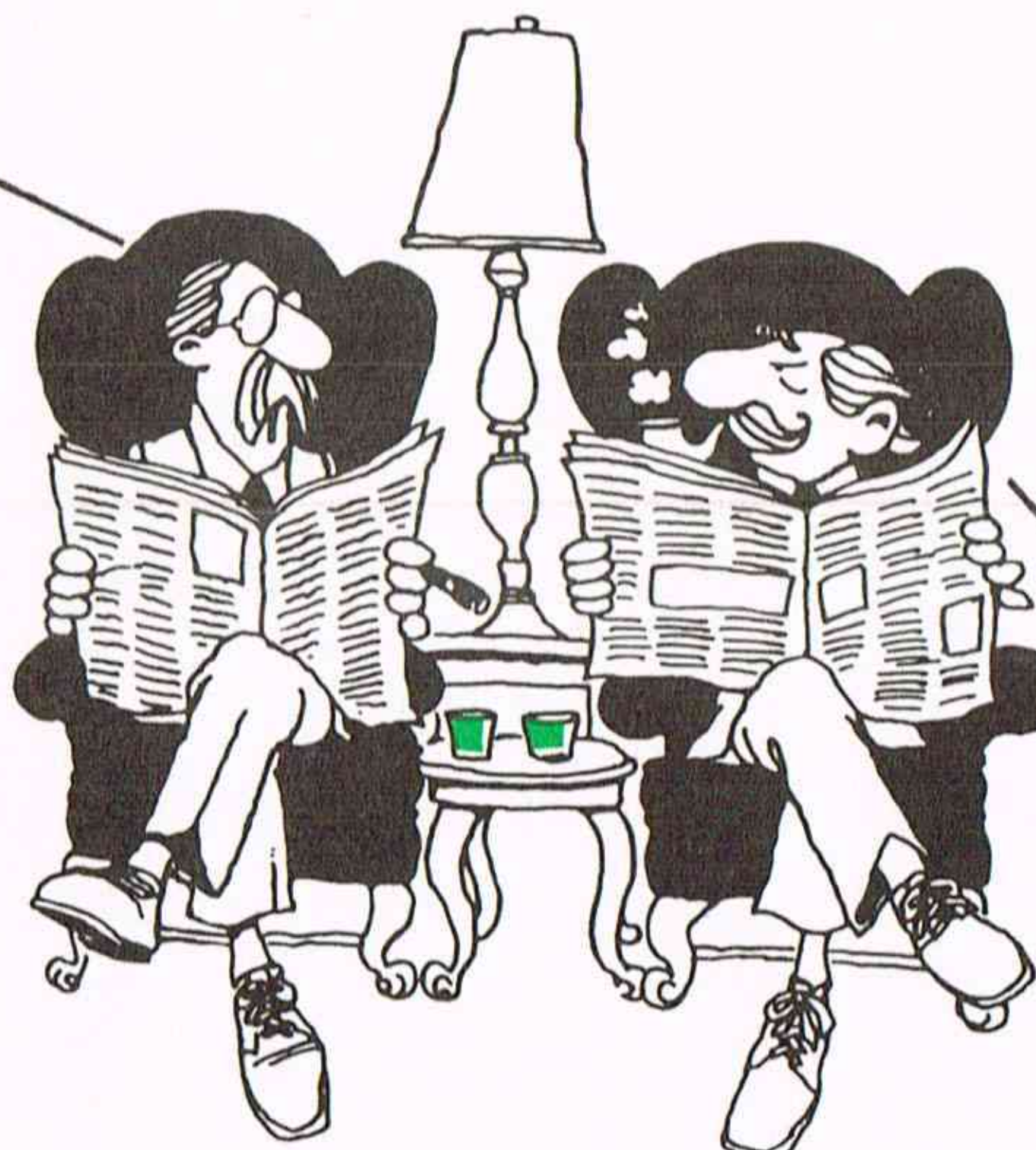

YEAH! YOU ARE  
NOT GOING TO  
BELIEVE IT,  
BUT THIS ONE  
REALLY WORKS!!!

